



wall tiles  
300x  
300mm





# About us

In an industry where some sellers focus on innovation, the other few choose to concentrate on variety, CREANZA has adopted a holistic strategy of encompassing all the attributes of the product. CREANZA epitomizes consumer-first approach with an enduring combination of innovation, unique variety and quality.

Since its inception in 2011, CREANZA tiles, based at Morbi in Gujarat, is one of the pioneer and dominant manufacturers cum exporters of premium glazed vitrified tiles. CREANZA has state-of-the-art manufacturing facility with latest technology machinery imported from Italy, Spain and China. At CREANZA, we believe in providing superior quality and services, further strengthening our relationship with consumers.

In tandem with an increasing demand of vitrified tiles, we have an installed capacity of 55,000 sq.m./day of CVT, PCVT, WALL TILES and Double Charge tiles spread across a humongous 65 acres land. We have collaborated with the largest Italian conglomerate, Sacmi for its press technology and installed System digital printing machine, which helps us yield innovative tiles with stunning designs and excellent quality. We constantly emphasize on new product development catering the dynamic and unique taste of our consumers.

**20**

Years of experience  
in ceramic industry

**30+**

Export  
countries

**300+**

Dealers  
in INDIA

**20m**

Sq. mtrs.  
production  
per year

**260,000**

Sq. mtrs.  
land

**300+**

Passionate  
employees

The structure, technology and the entire setup at CREANZA is in sync with the contemporary times. Innovation, progress, commitment and perfection are the four fundamental pillars of the company. Core values of the CREANZA team is a combination of intelligence, skills, knowledge and dedication. The people working at CREANZA love to invent and reinvent while exploring new concepts with the help of our state-of-the-art technology and a positive attitude.

The unmatched technical brilliance of our manufacturing units and genuine efforts of the man power has led us to the path of growth and progress. Marching ahead on the bright path of achievement we are bringing a new thought process for the best results. Ideas for the future!

**CREANZA**  
WALL TILES

# Retrica

SERIES



Maintenance Free



Eco Friendly



Random Designs



< 10% Water Absorption



Chemical Resistant

A tile collection that masters the art of abstraction to creatively instill vivid elements, expressions, and styles in your interiors.

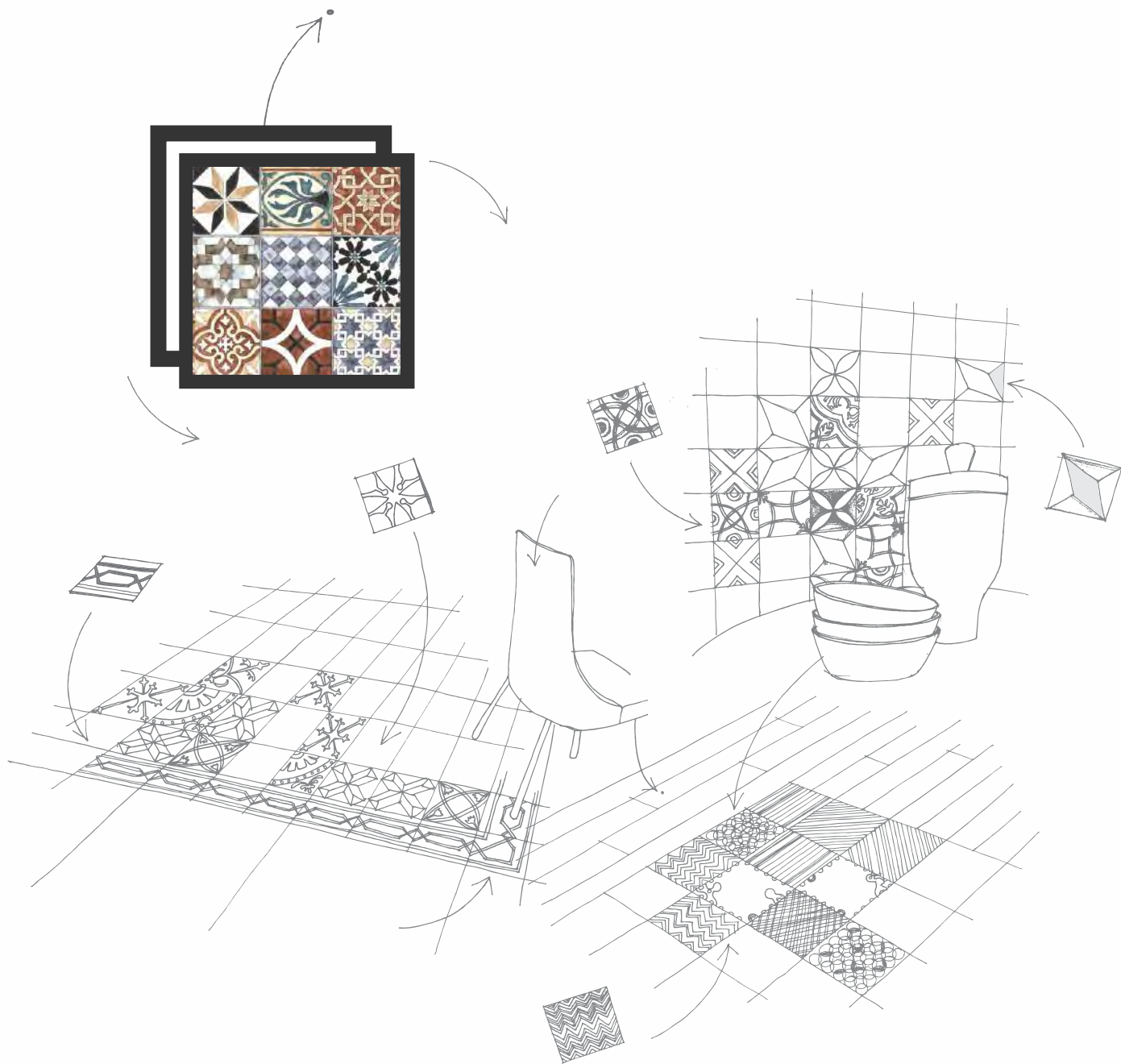

CREANZA  
WALL TILES

wall tiles

300x300mm

A space redefining art of abstract and influential elements



**101** GLU/GRANULA EFFECT  
RANDOM : 4



ACTUAL IMAGE

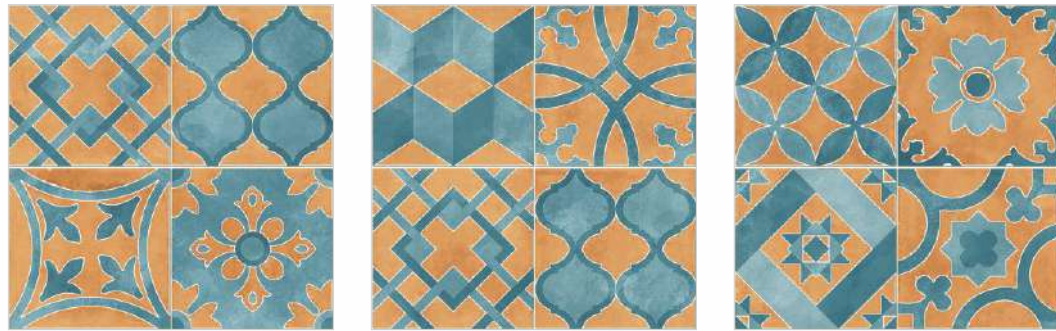

**B-3** MATT FINISH  
RANDOM : 9

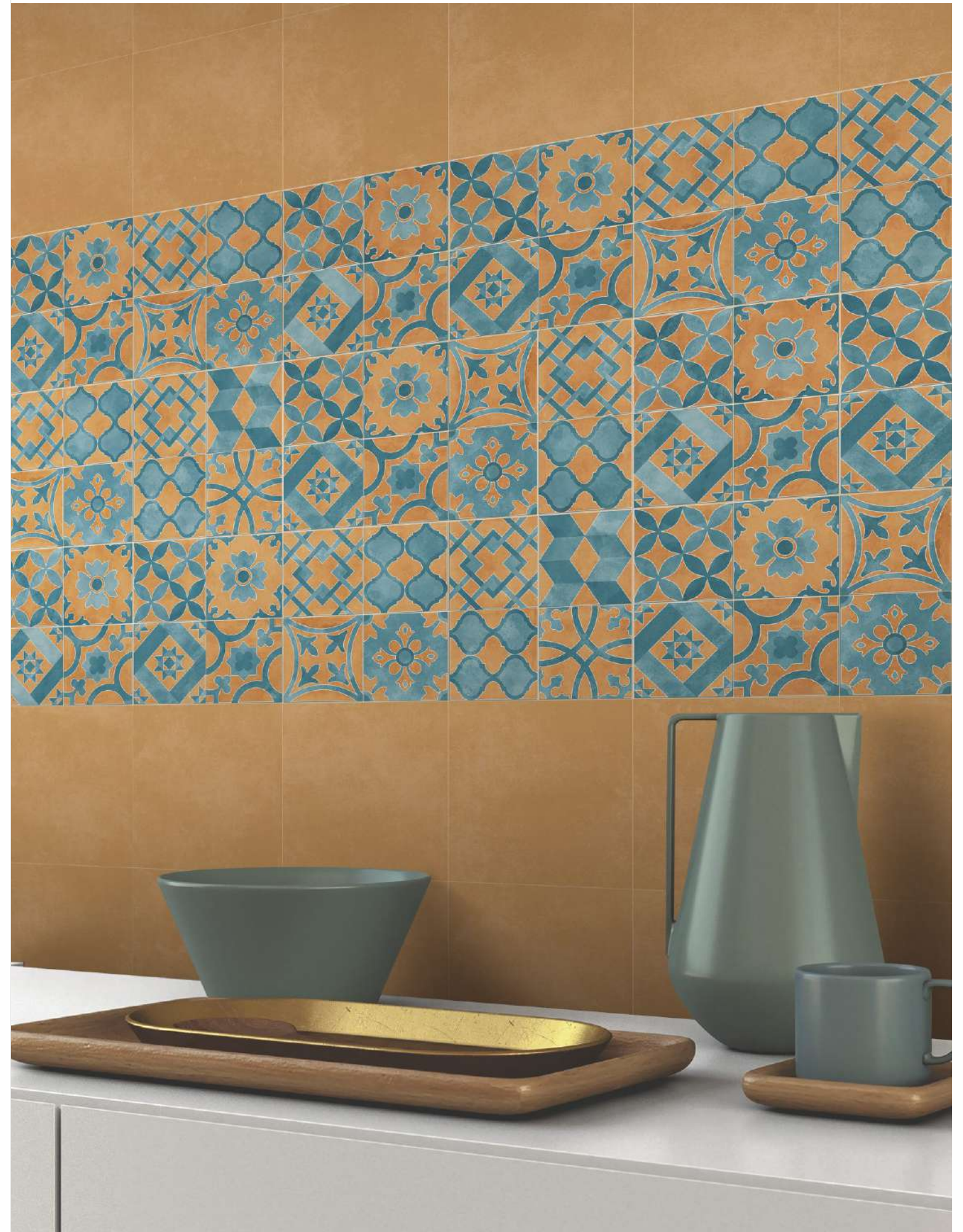
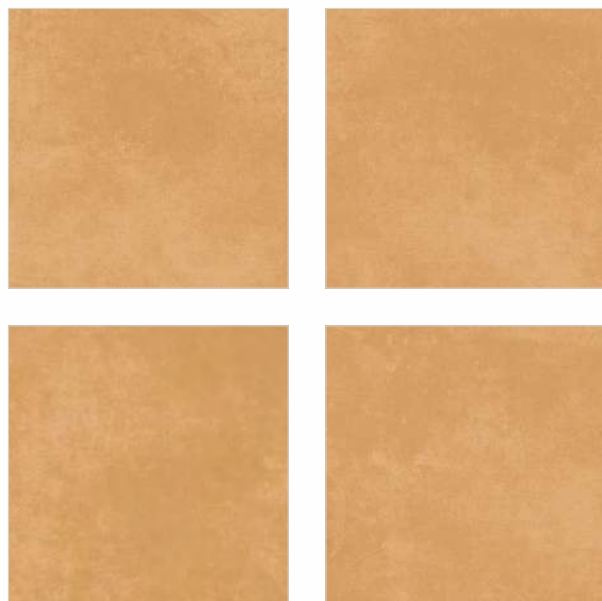

102  
RANDOM : 4  
GLU/GRANULA EFFECT



ACTUAL IMAGE



B-5  
RANDOM : 9

MATT FINISH

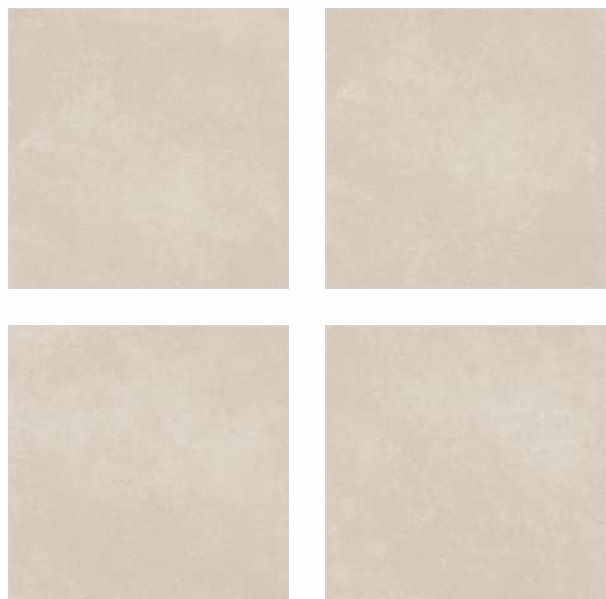

B-4  
RANDOM : 9

MATT FINISH

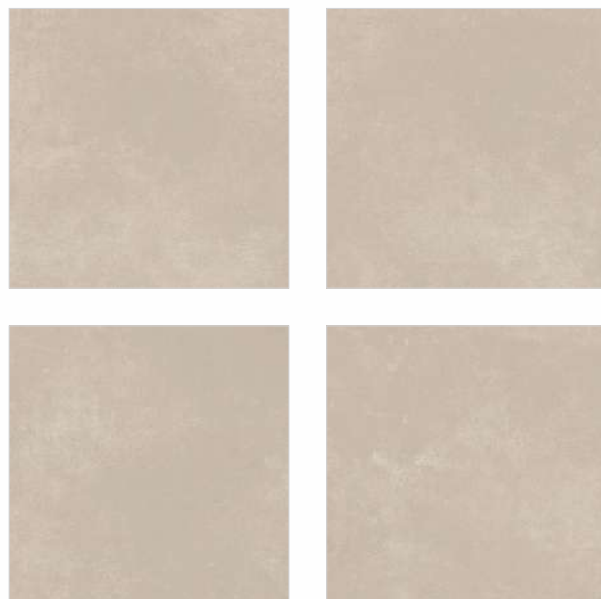

wall tiles  
300x300mm

Retrica  
SERIES

CREANZA  
WALL TILES

103  
RANDOM : 3  
GLU/GRANULA EFFECT

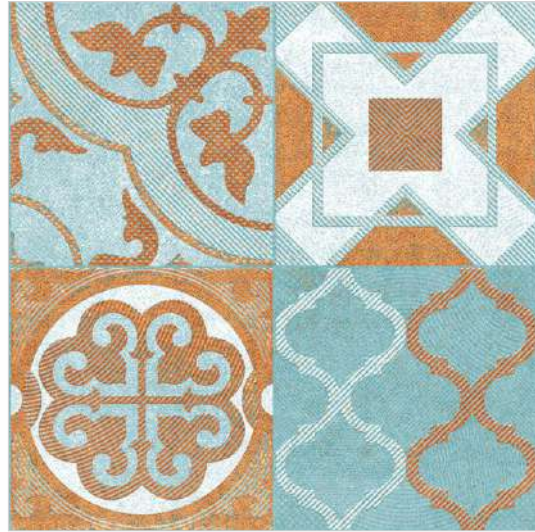

ACTUAL IMAGE



B-14  
RANDOM : 9  
MATT FINISH

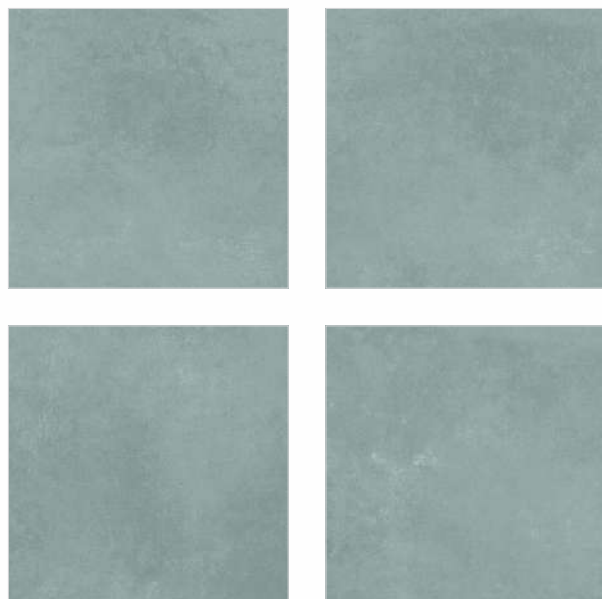

**104** GLU/GRANULA EFFECT  
RANDOM : 6



ACTUAL IMAGE



**B-1** MATT FINISH

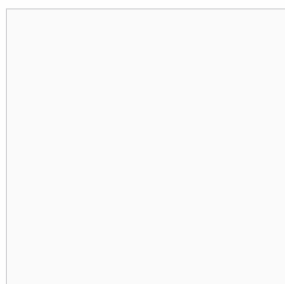
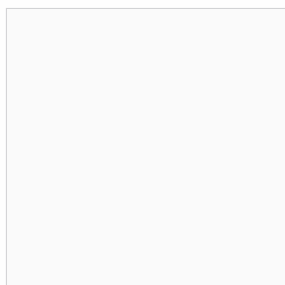

**B-5** MATT FINISH  
RANDOM : 9



**B-4** MATT FINISH  
RANDOM : 9



105

GLU/GRANULA EFFECT

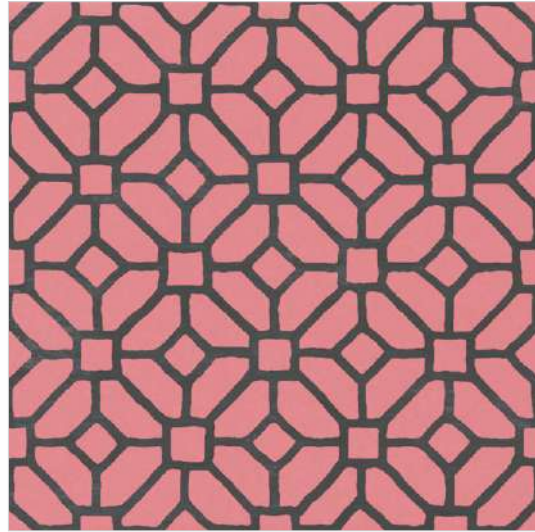

ACTUAL IMAGE

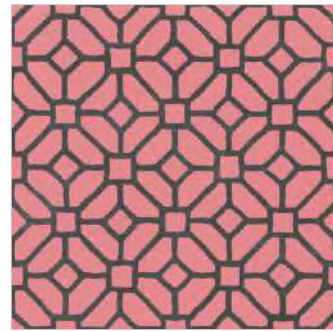
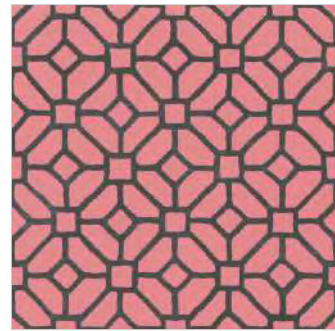

B-1

MATT FINISH

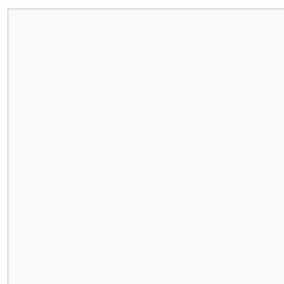
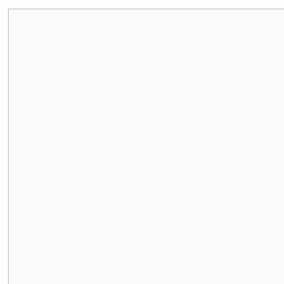
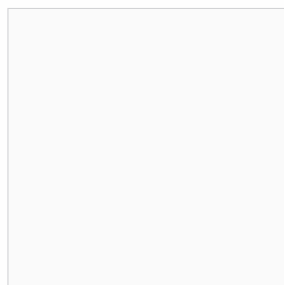
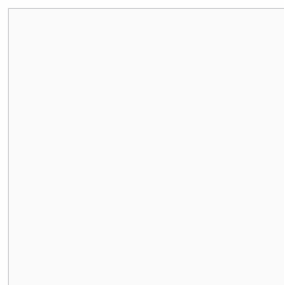

B-2

RANDOM : 9

MATT FINISH





106

GLU/GRANULA EFFECT

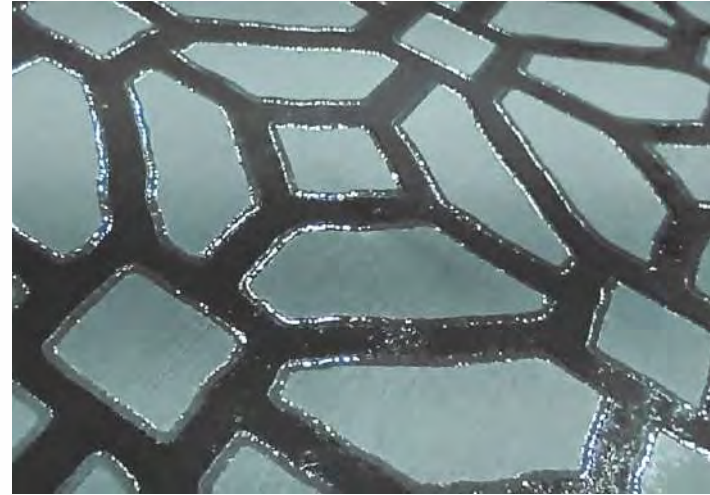
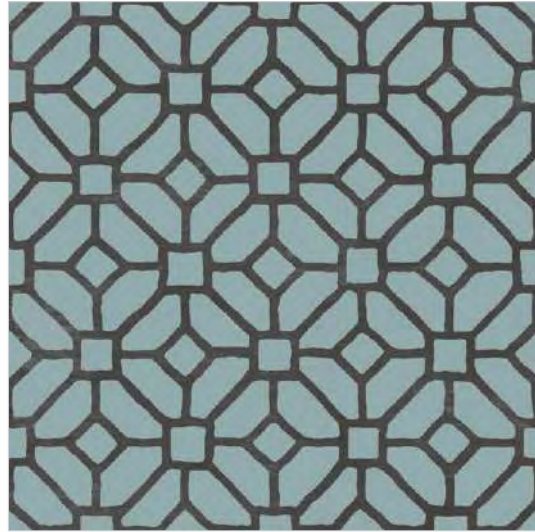

ACTUAL IMAGE

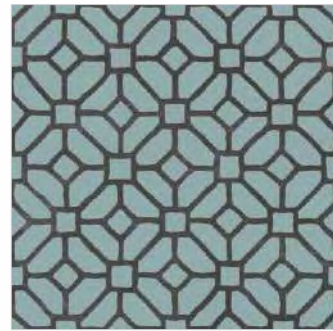

B-1

MATT FINISH

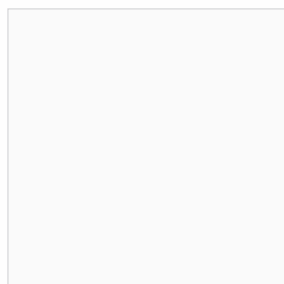
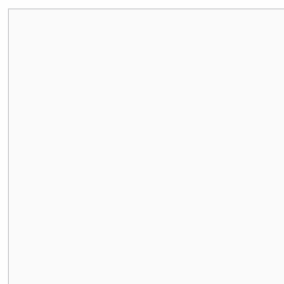
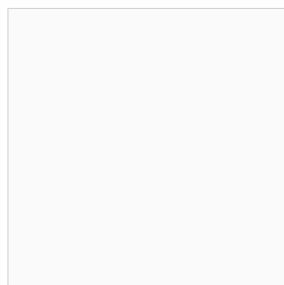
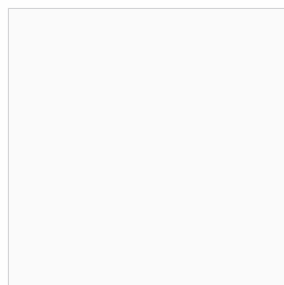

B-2

RANDOM : 9

MATT FINISH



107

GLU/GRANULA EFFECT

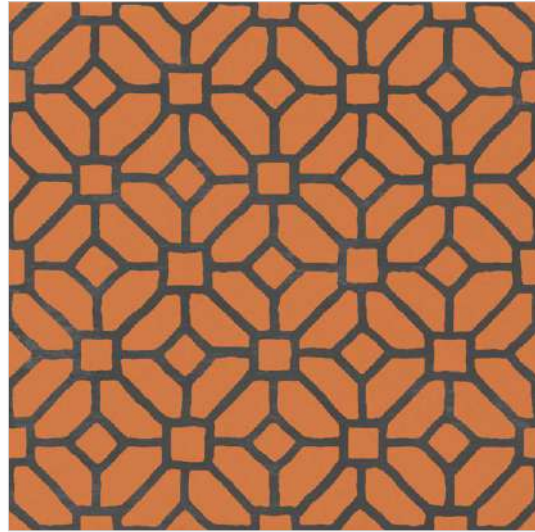

ACTUAL IMAGE

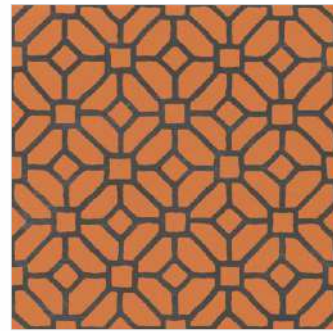
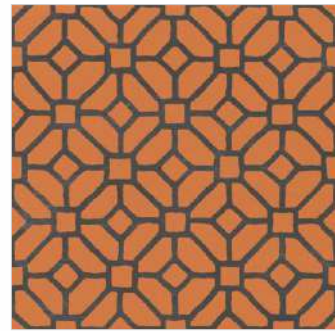
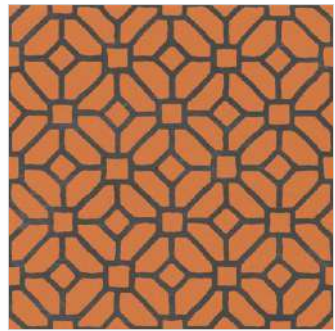

B-1

MATT FINISH

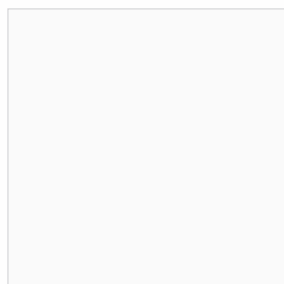
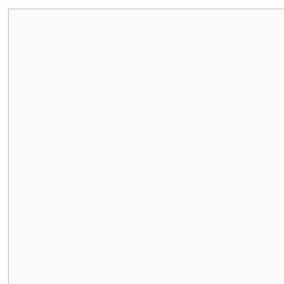
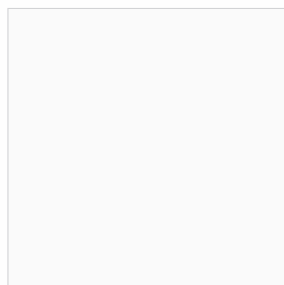
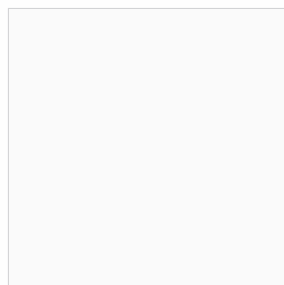

B-2

RANDOM : 9

MATT FINISH



108

GLU/GRANULA EFFECT

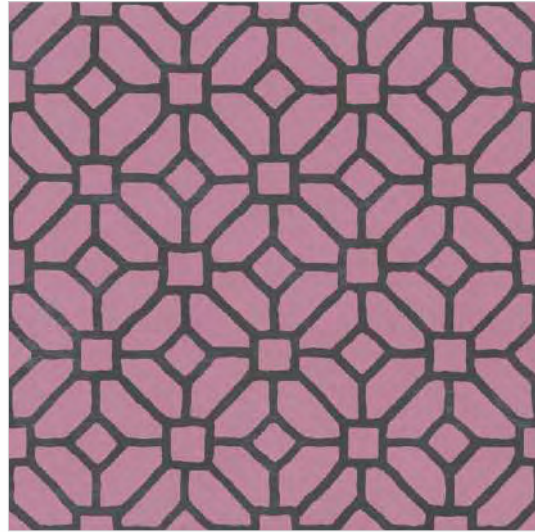

ACTUAL IMAGE

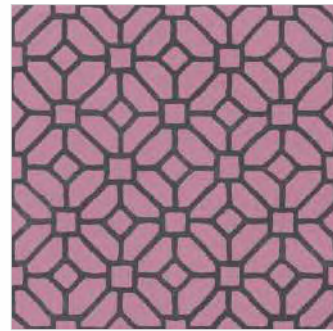
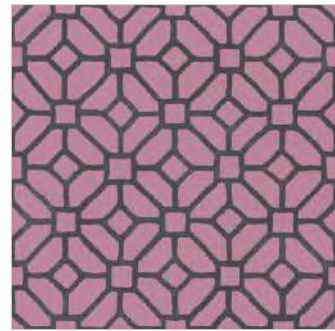
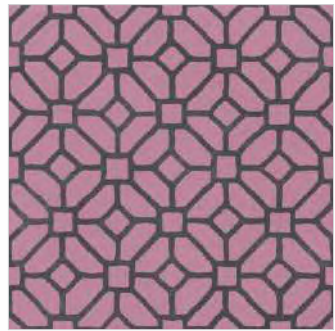

B-1

MATT FINISH

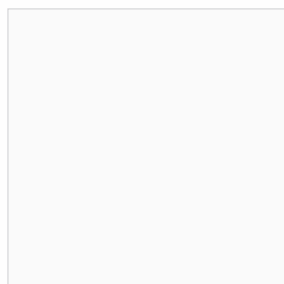
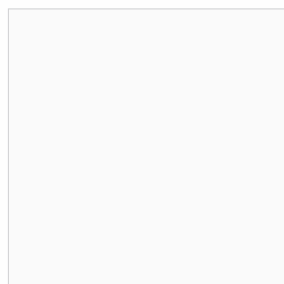
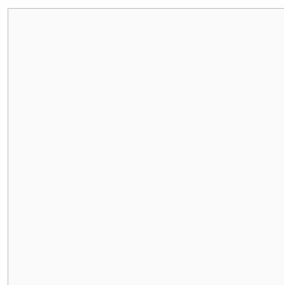
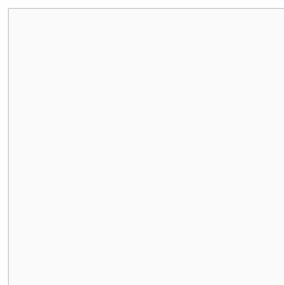

B-2

RANDOM : 9

MATT FINISH



109 GLU/GRANULA EFFECT

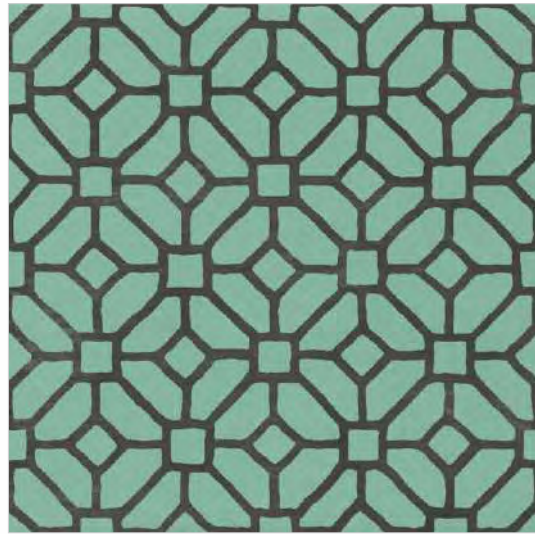

ACTUAL IMAGE

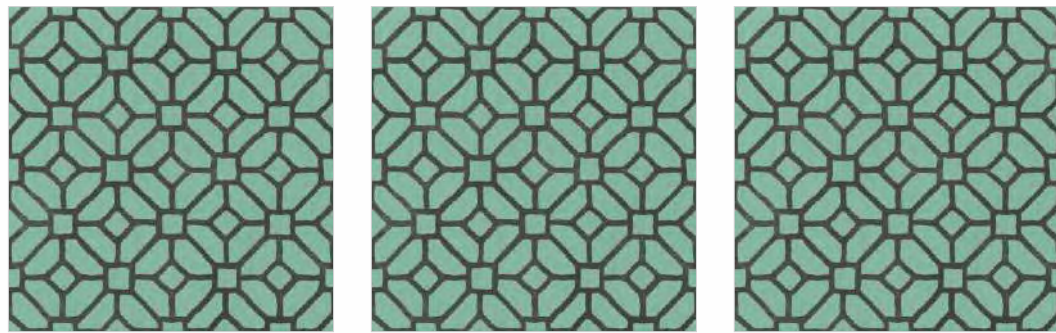

B-1

MATT FINISH

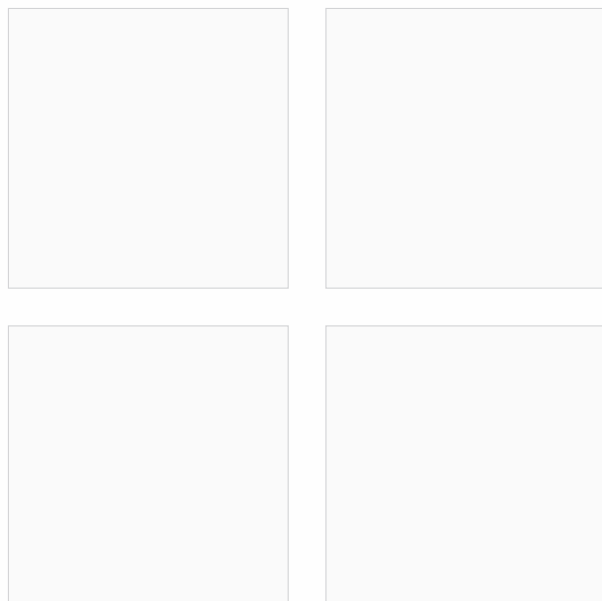

B-2

RANDOM : 9

MATT FINISH

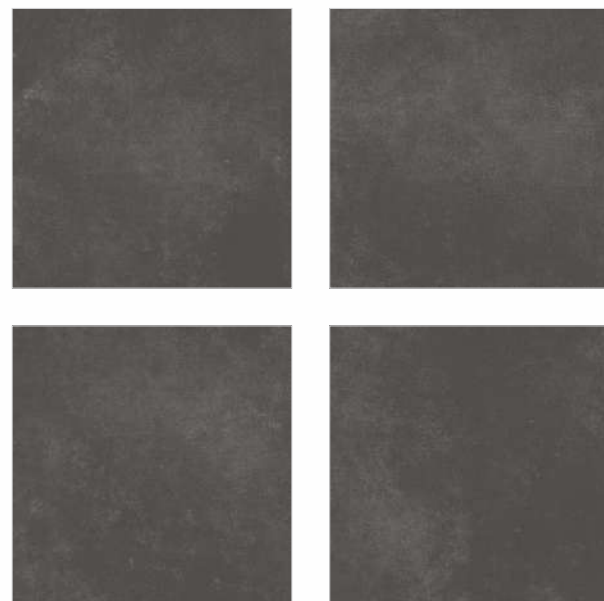

110 GLU/GRANULA EFFECT

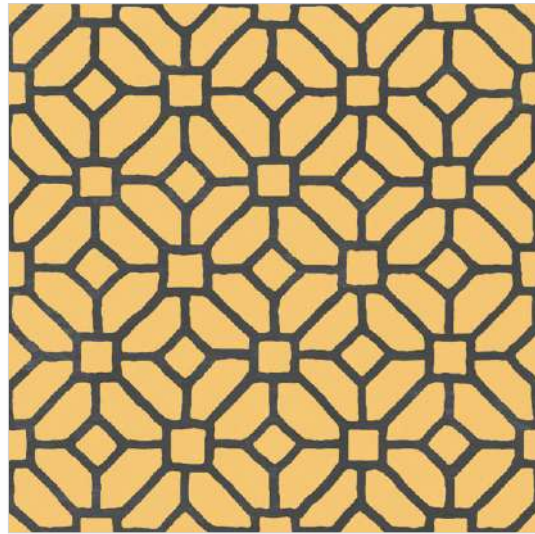

ACTUAL IMAGE

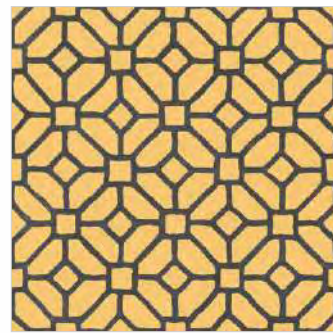
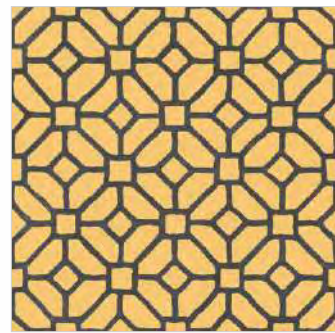
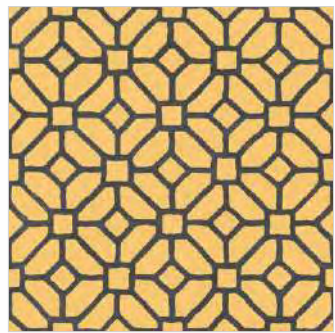

B-1

MATT FINISH

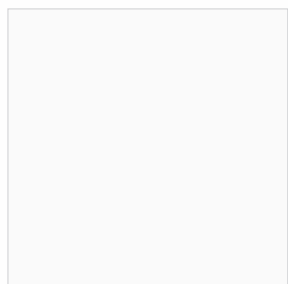
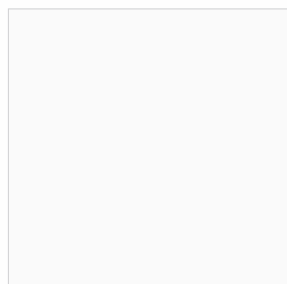
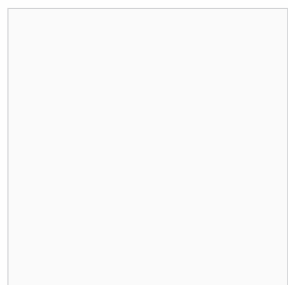
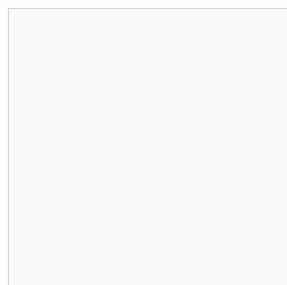

B-2

RANDOM : 9

MATT FINISH



111 GLU/GRANULA EFFECT

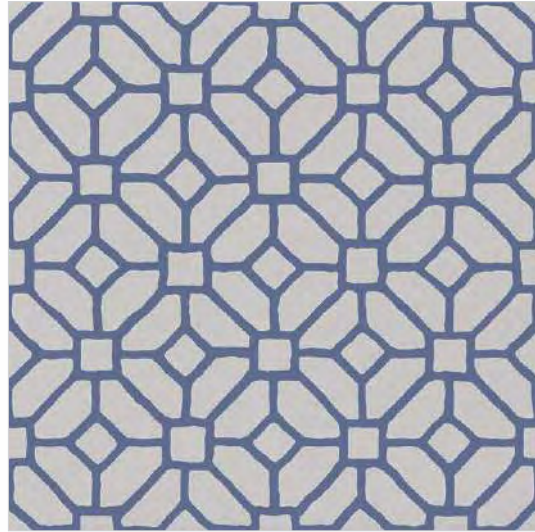

ACTUAL IMAGE

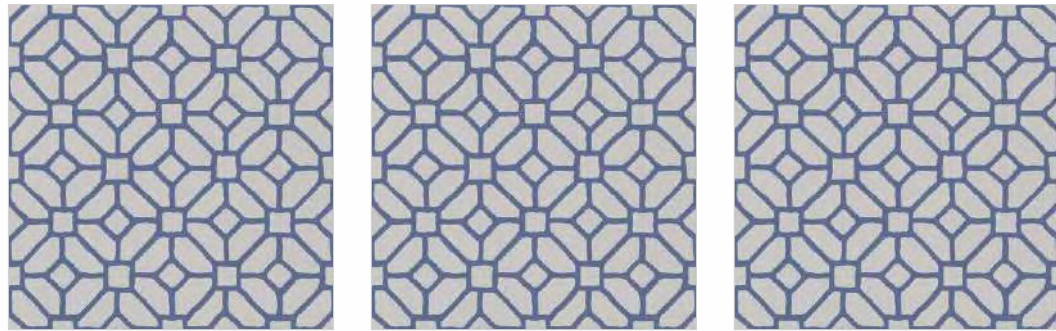

B-8 MATT FINISH  
RANDOM : 9

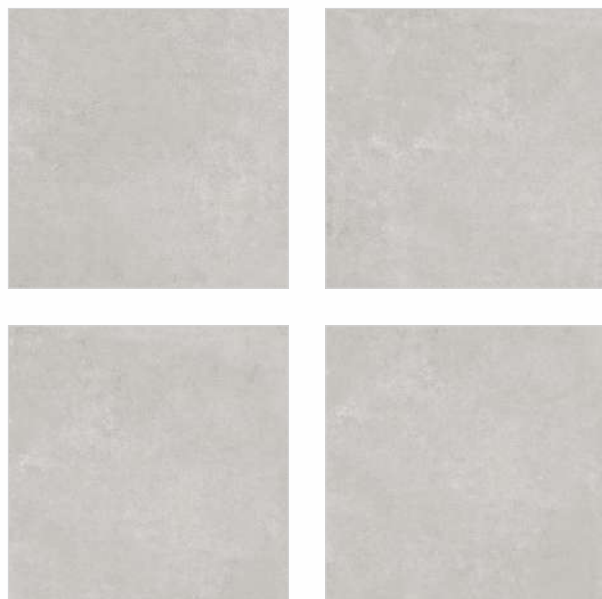

112 GLU/GRANULA EFFECT

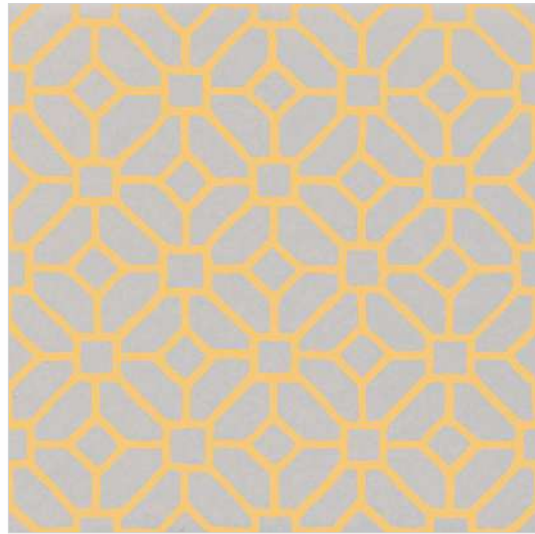

ACTUAL IMAGE

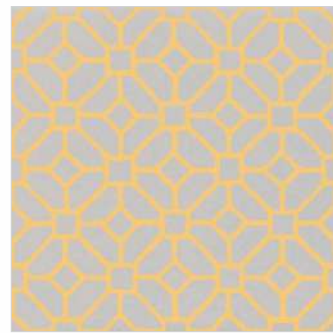
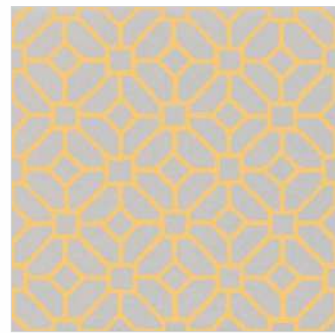
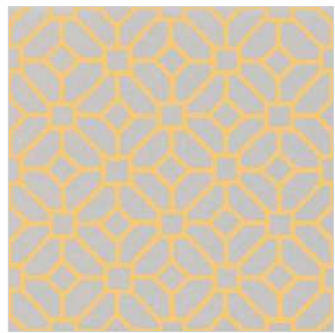

B-8 MATT FINISH

RANDOM : 9

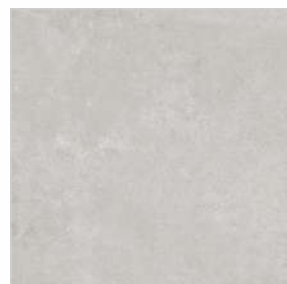

113 GLU/GRANULA EFFECT

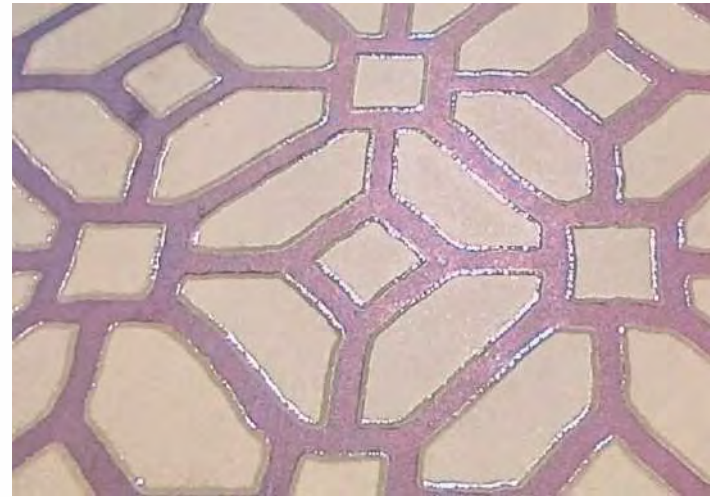
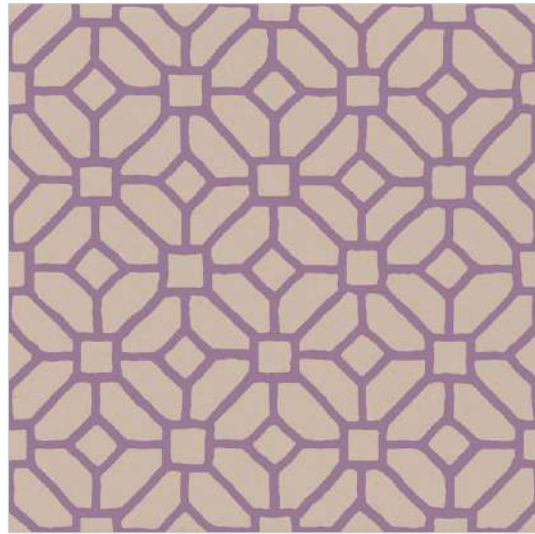

ACTUAL IMAGE

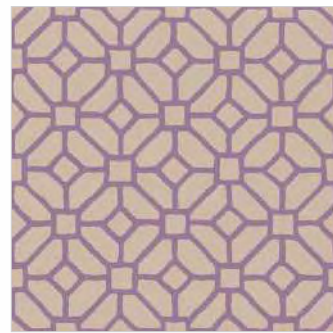
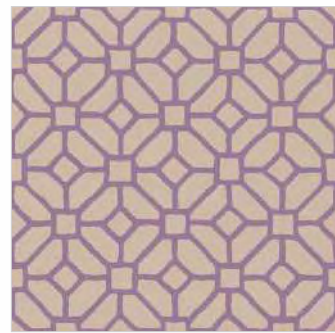
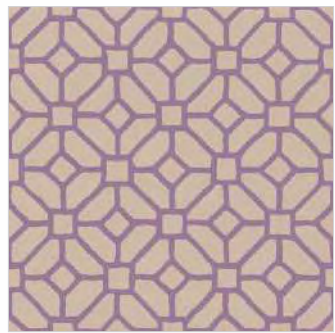

B-7 MATT FINISH  
RANDOM : 9





114 GLU/GRANULA EFFECT

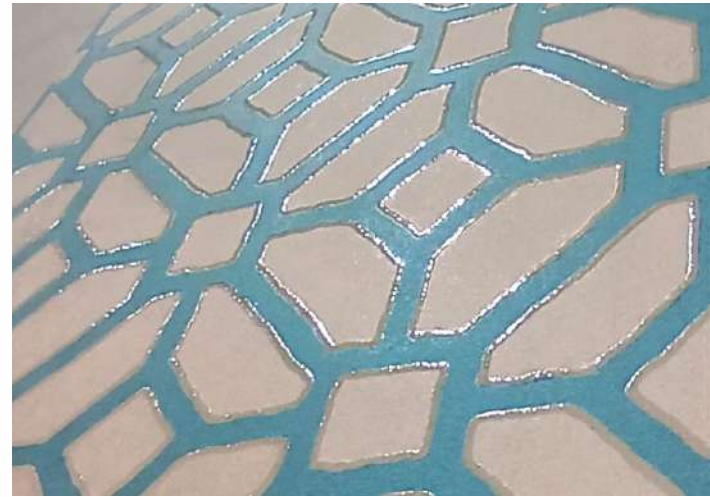
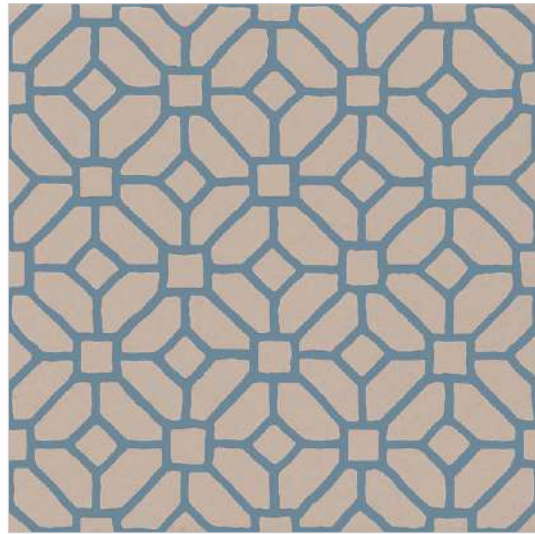

ACTUAL IMAGE

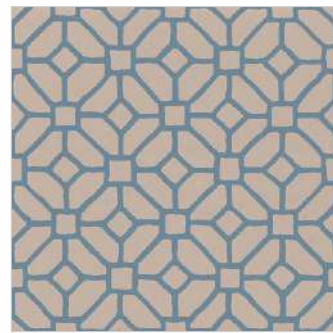
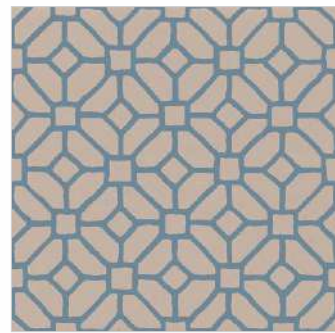
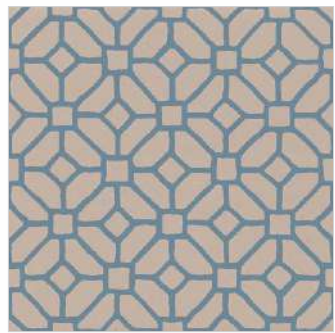

B-7 MATT FINISH  
RANDOM : 9



115 GLU/GRANULA EFFECT

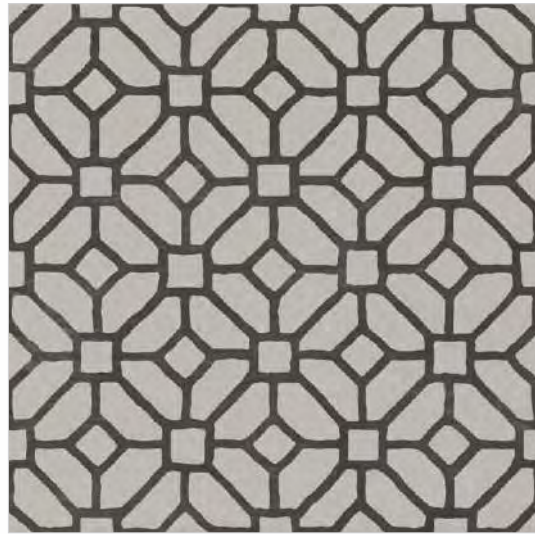

ACTUAL IMAGE

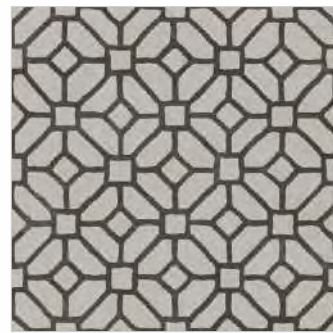
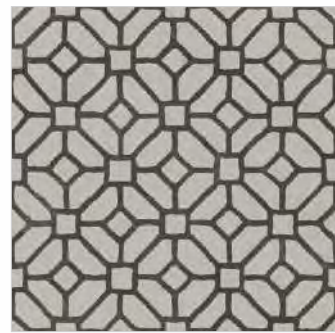

B-8  
RANDOM : 9

MATT FINISH

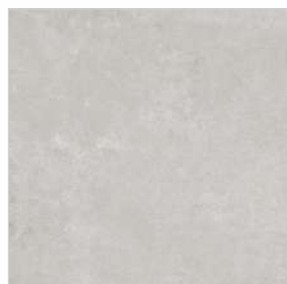

B-2  
RANDOM : 9

MATT FINISH



116 GLU/GRANULA EFFECT

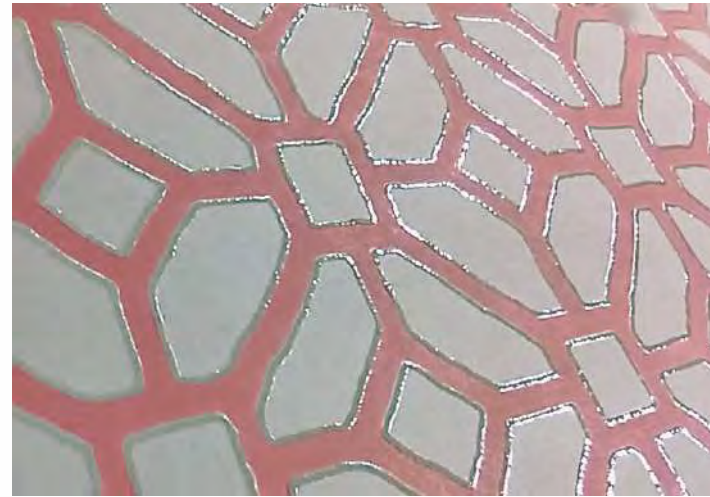
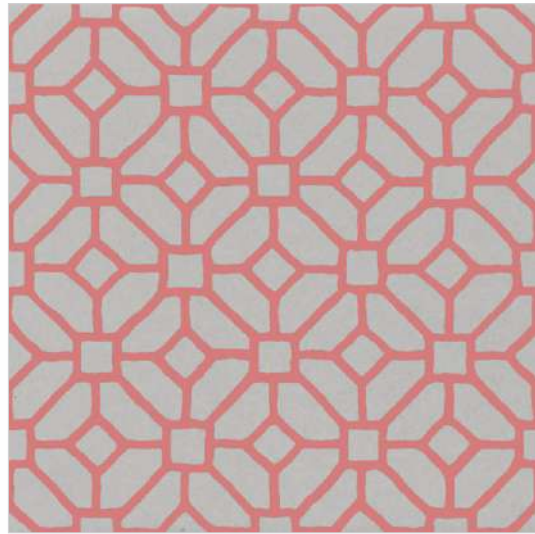

ACTUAL IMAGE

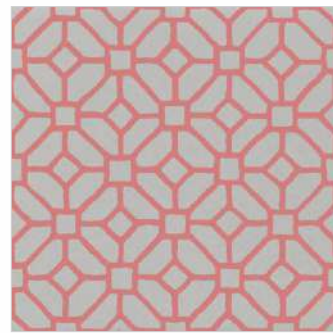
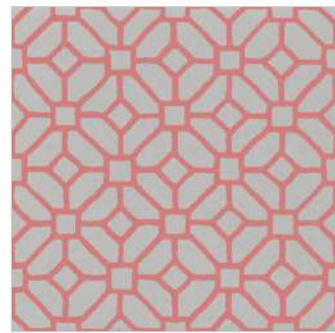
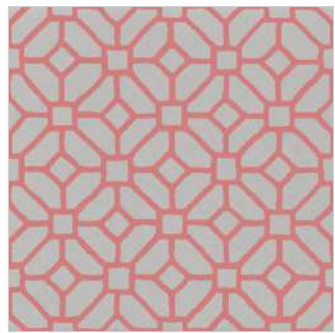

B-8 MATT FINISH  
RANDOM : 9

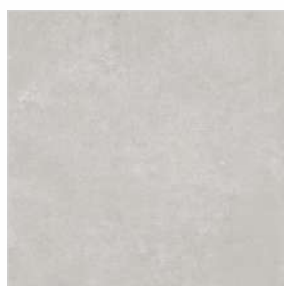
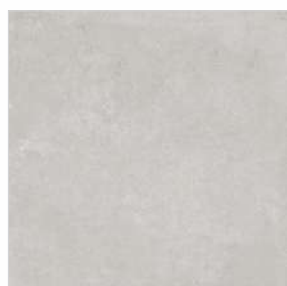
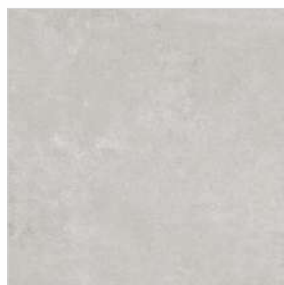

117 GLU/GRANULA EFFECT

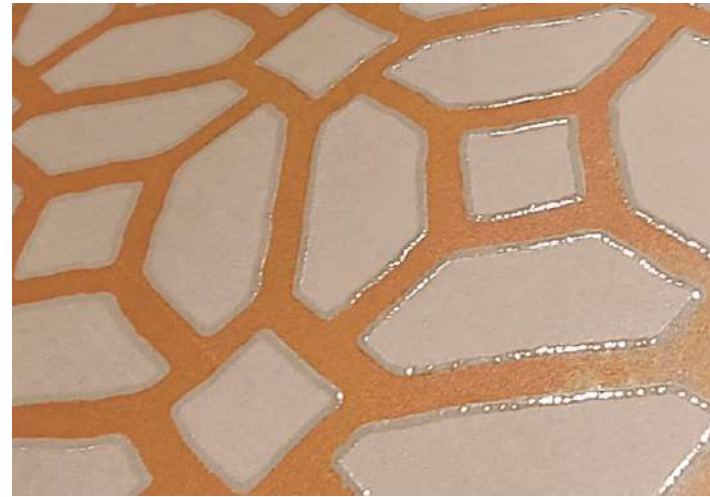
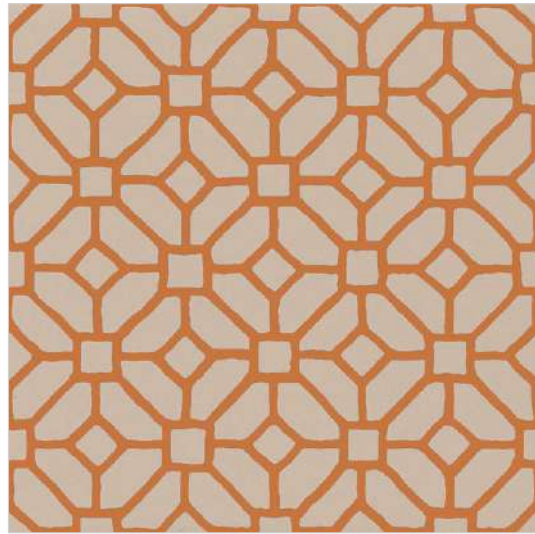

ACTUAL IMAGE

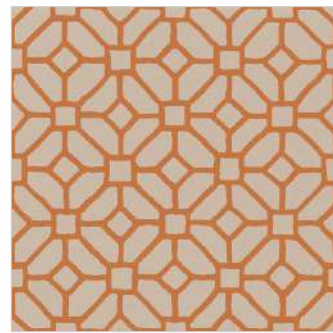
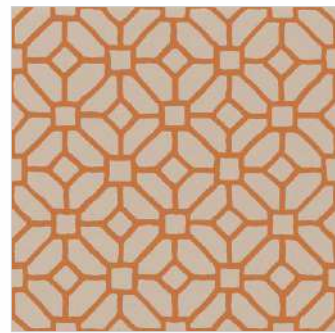
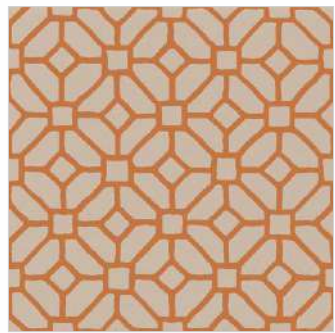

B-7 MATT FINISH  
RANDOM : 9



118 GLU/GRANULA EFFECT

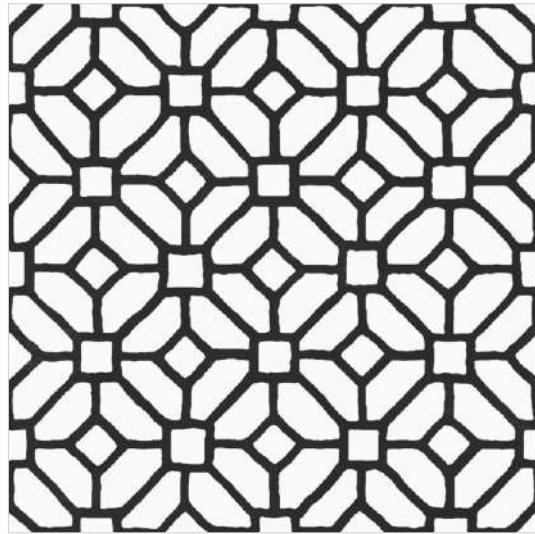

ACTUAL IMAGE

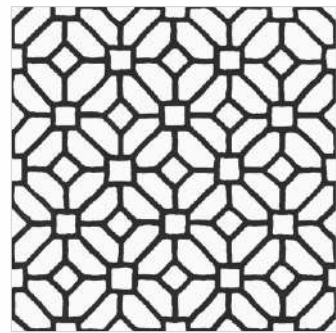
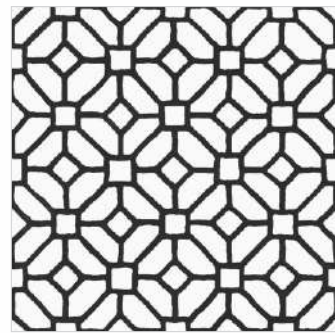
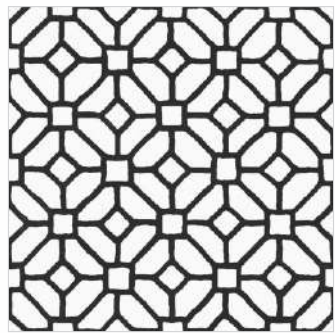

B-1

MATT FINISH

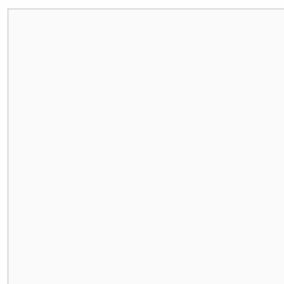
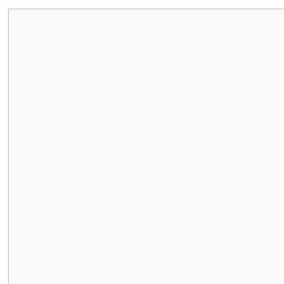
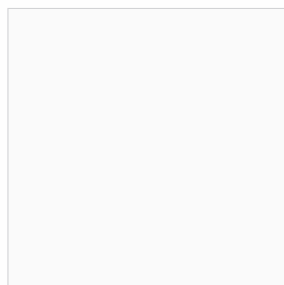
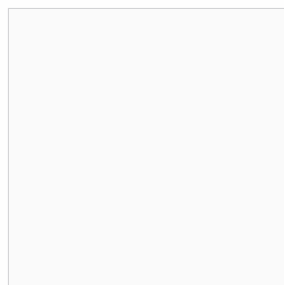

B-2

RANDOM : 9

MATT FINISH



119  
RANDOM : 4  
GLU/GRANULA EFFECT

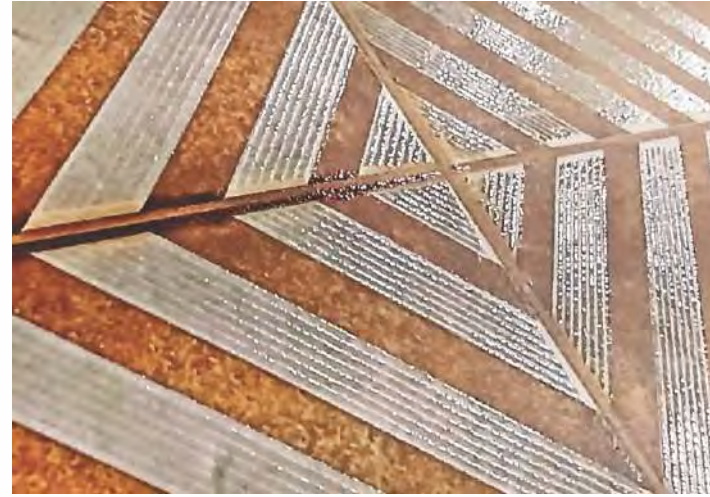

ACTUAL IMAGE



B-1  
MATT FINISH

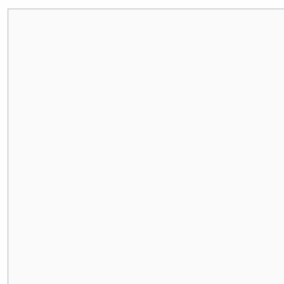
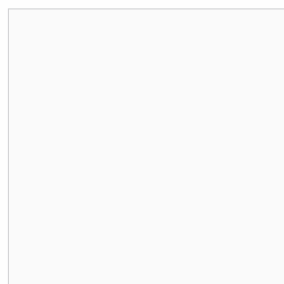
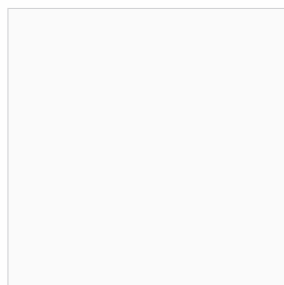
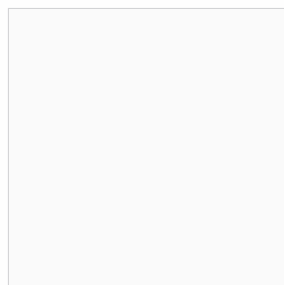

120  
RANDOM : 4  
GLU/GRANULA EFFECT



ACTUAL IMAGE



B-1  
MATT FINISH

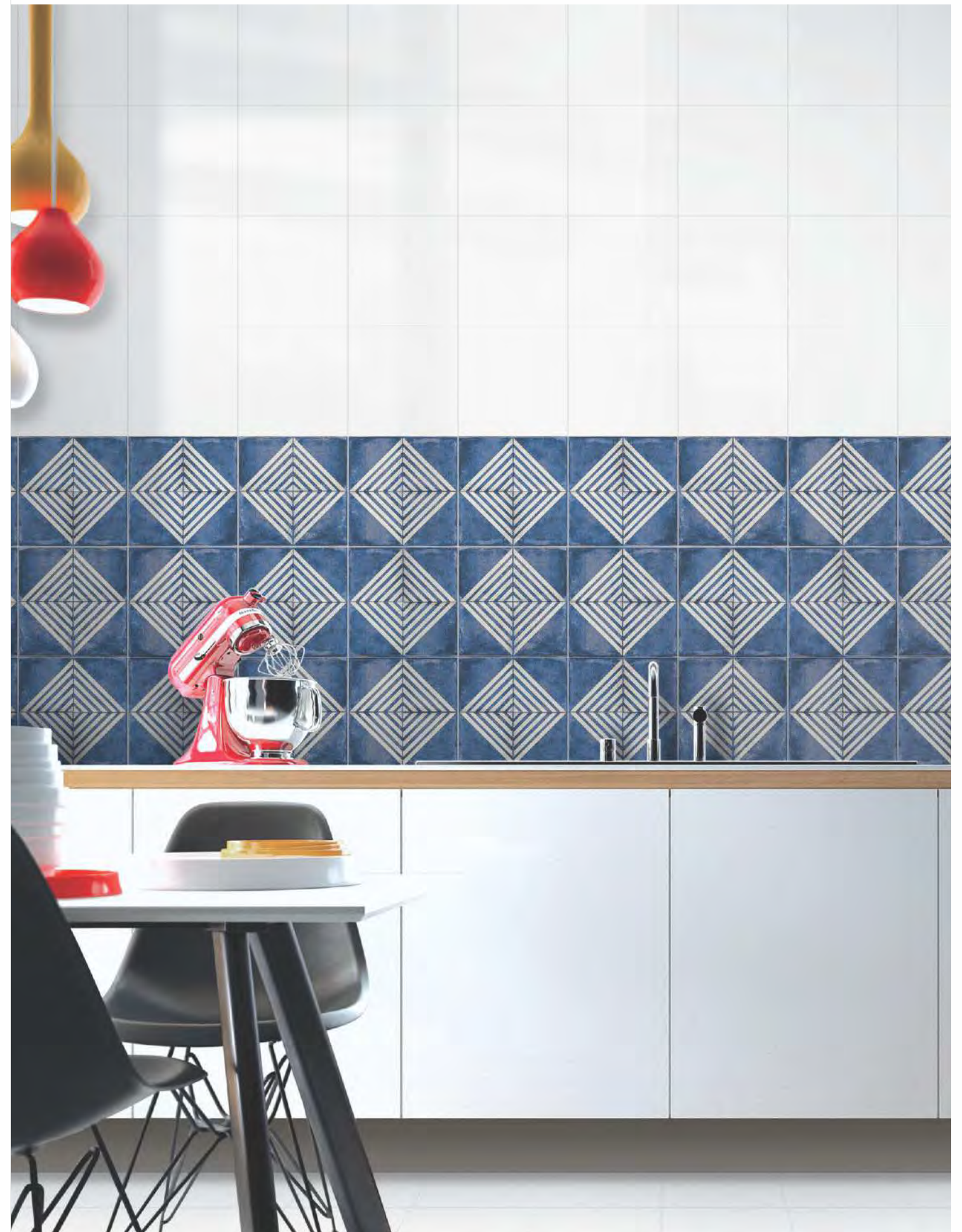
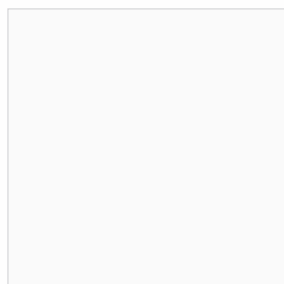
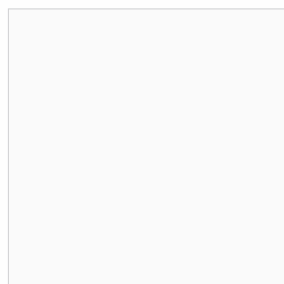
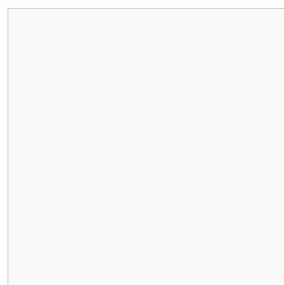
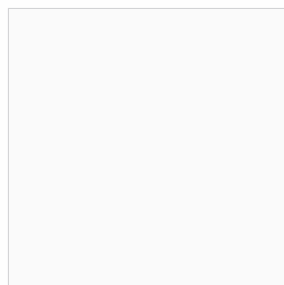

121  
RANDOM : 4  
GLU/GRANULA EFFECT



ACTUAL IMAGE



B-1  
MATT FINISH

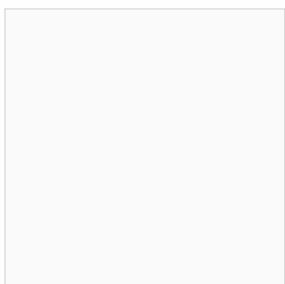
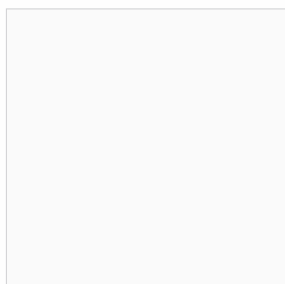
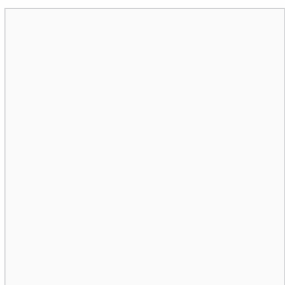
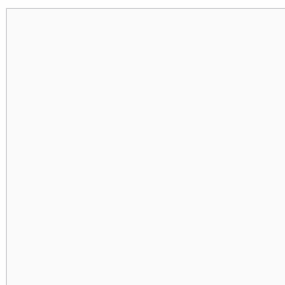



122  
RANDOM : 4  
GLU/GRANULA EFFECT

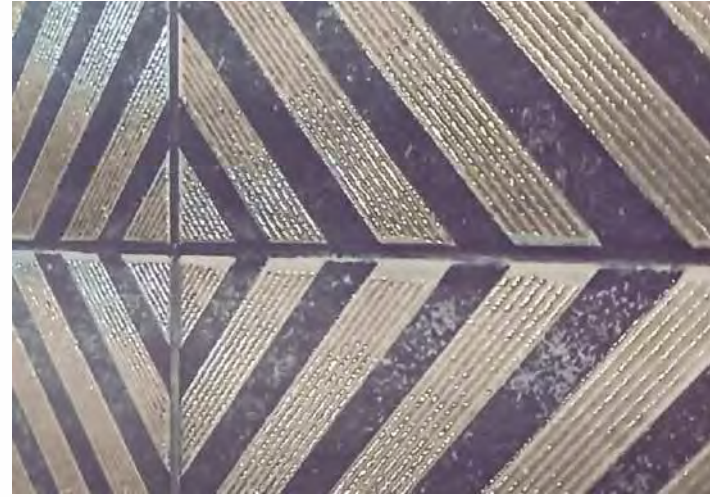

ACTUAL IMAGE



B-1  
MATT FINISH

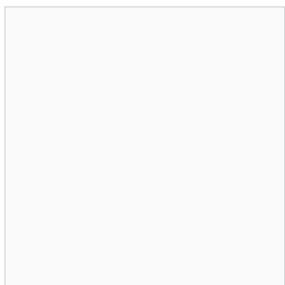
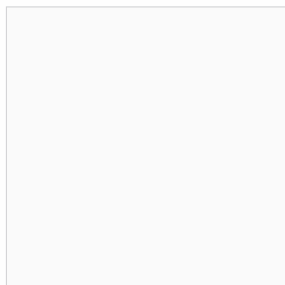
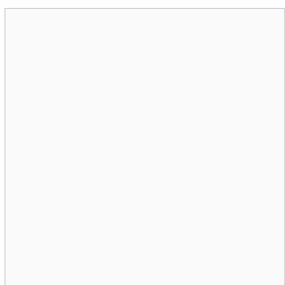
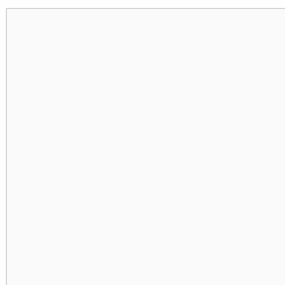

123  
RANDOM : 4  
GLU/GRANULA EFFECT



ACTUAL IMAGE

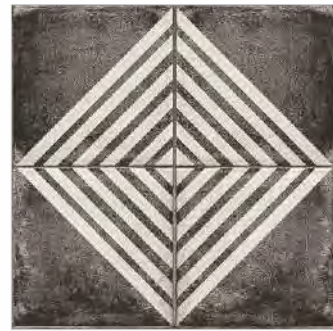
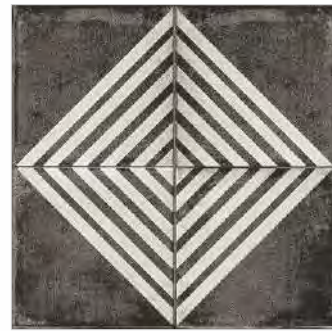

**124** GLU/GRANULA EFFECT  
RANDOM : 4



ACTUAL IMAGE



**B-7** MATT FINISH  
RANDOM : 9



125  
RANDOM : 4  
GLU/GRANULA EFFECT

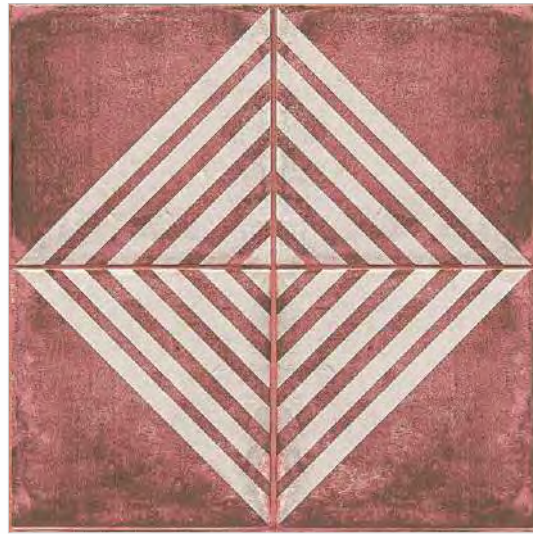

ACTUAL IMAGE



B-1  
MATT FINISH

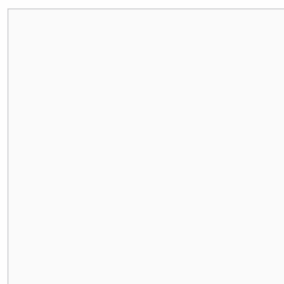
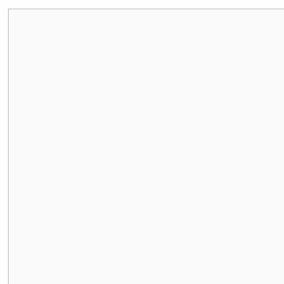
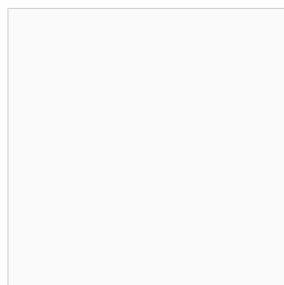
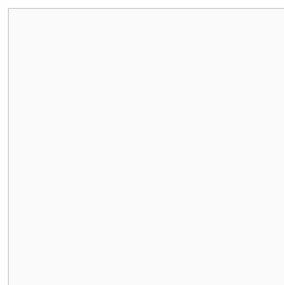

126  
RANDOM : 4  
GLU/GRANULA EFFECT



ACTUAL IMAGE



B-7  
RANDOM : 9  
MATT FINISH

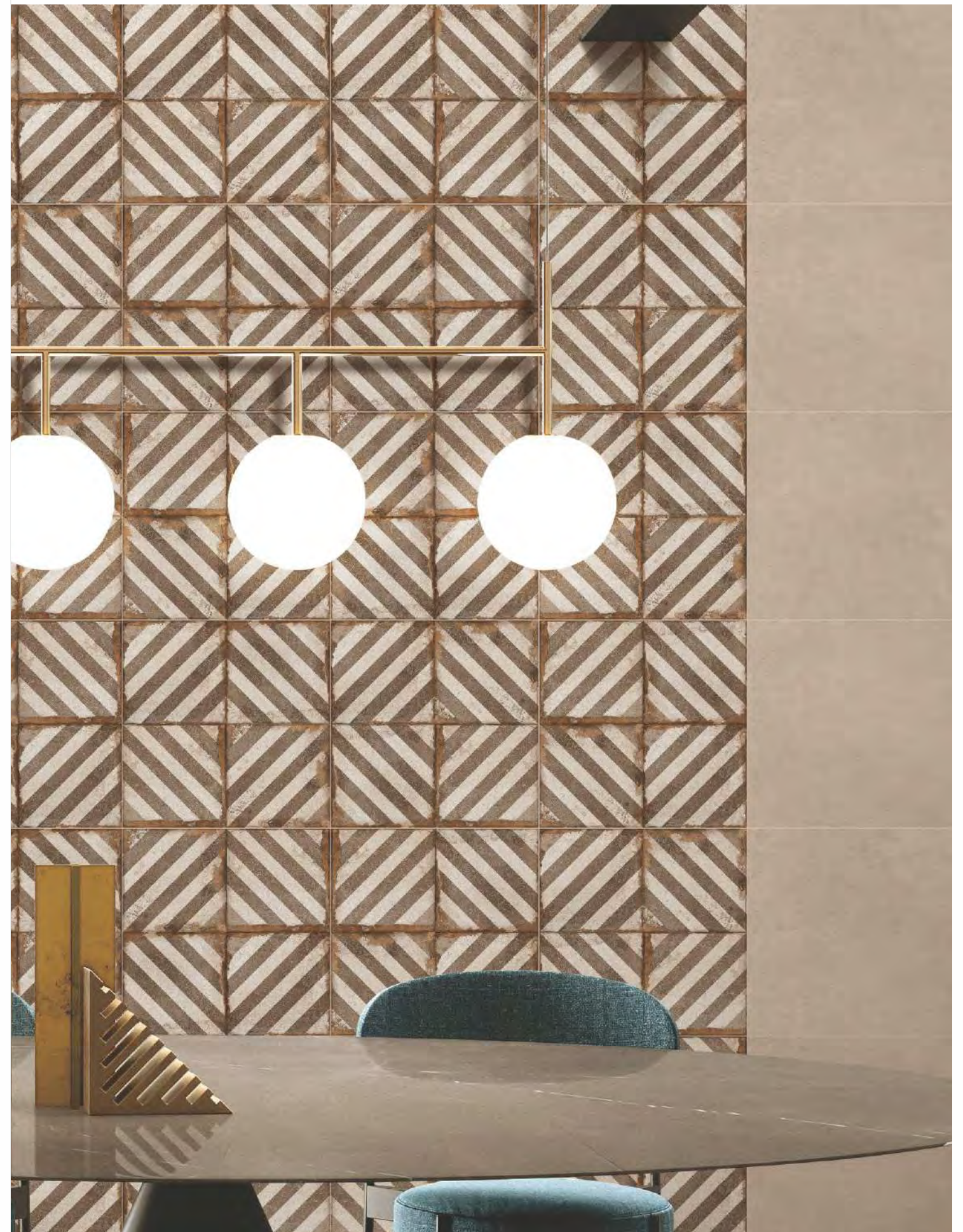
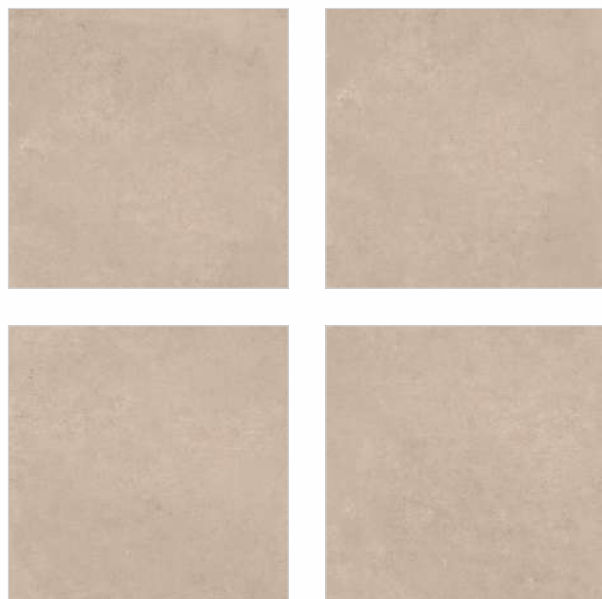

127

GLU/GRANULA EFFECT



ACTUAL IMAGE



B-3

RANDOM : 9

MATT FINISH

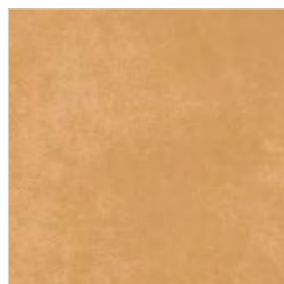

128

GLU/GRANULA EFFECT

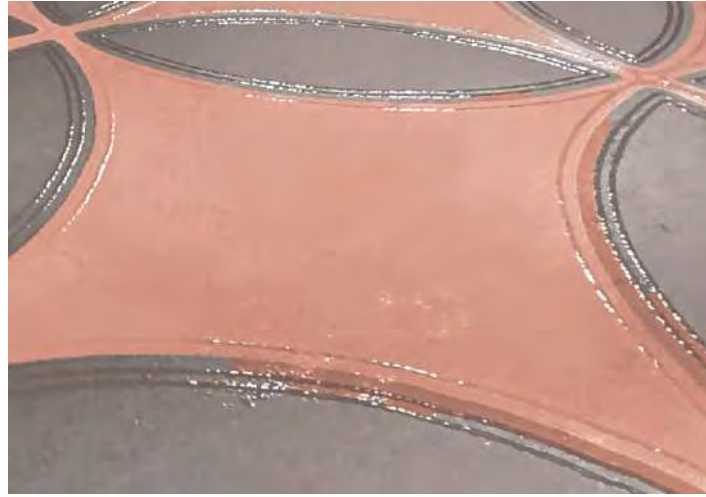
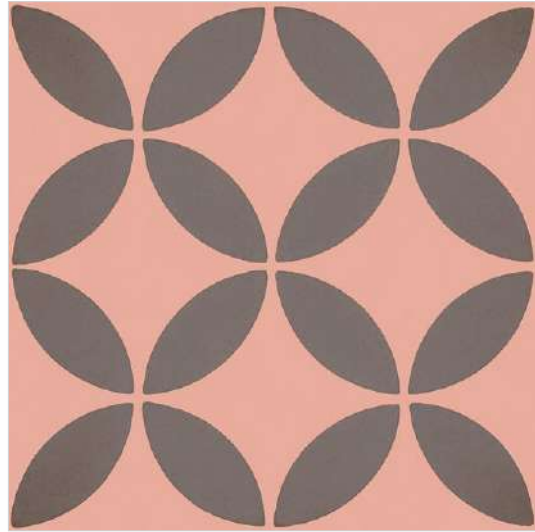

ACTUAL IMAGE

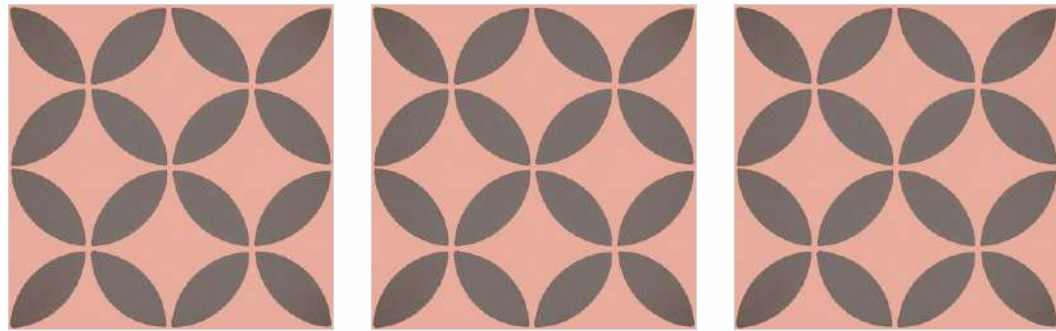

B-1

MATT FINISH

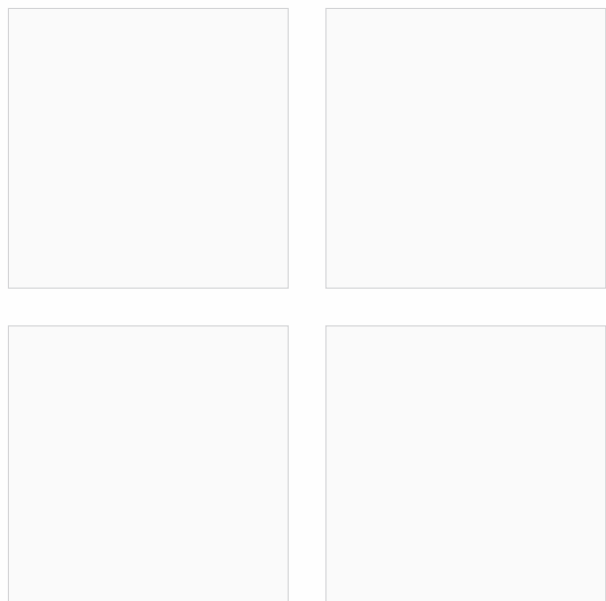

B-2

RANDOM : 9

MATT FINISH

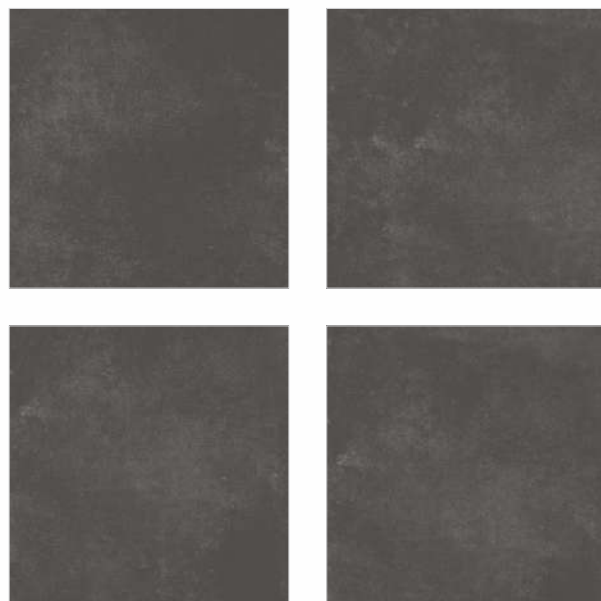

129

GLU/GRANULA EFFECT

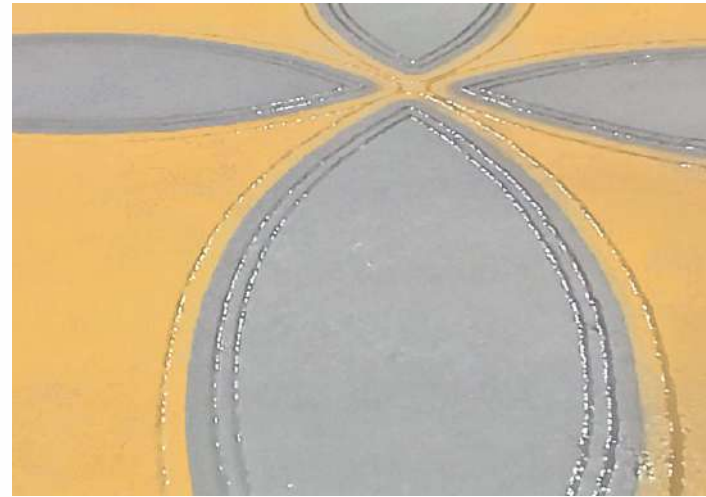
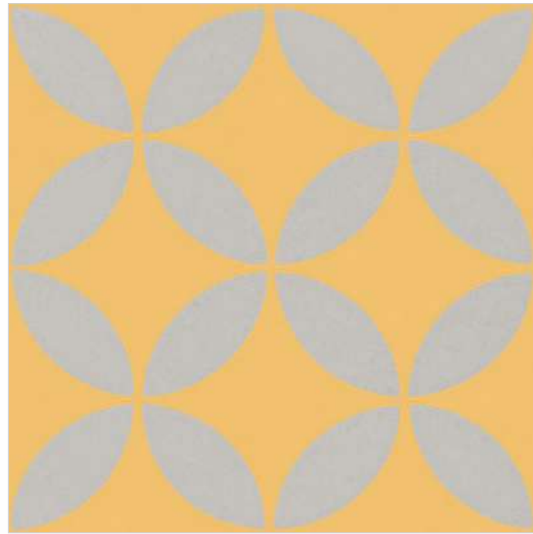

ACTUAL IMAGE

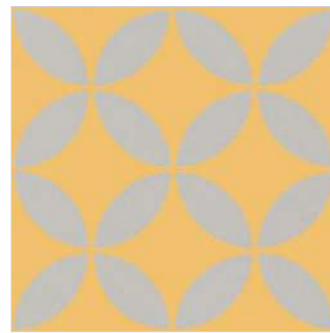
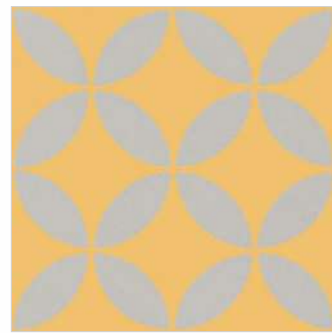
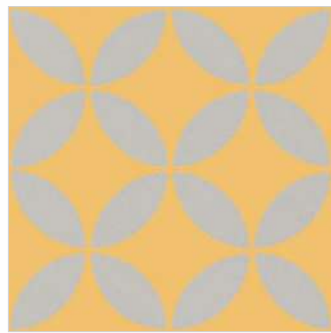

B-8

RANDOM : 9

MATT FINISH

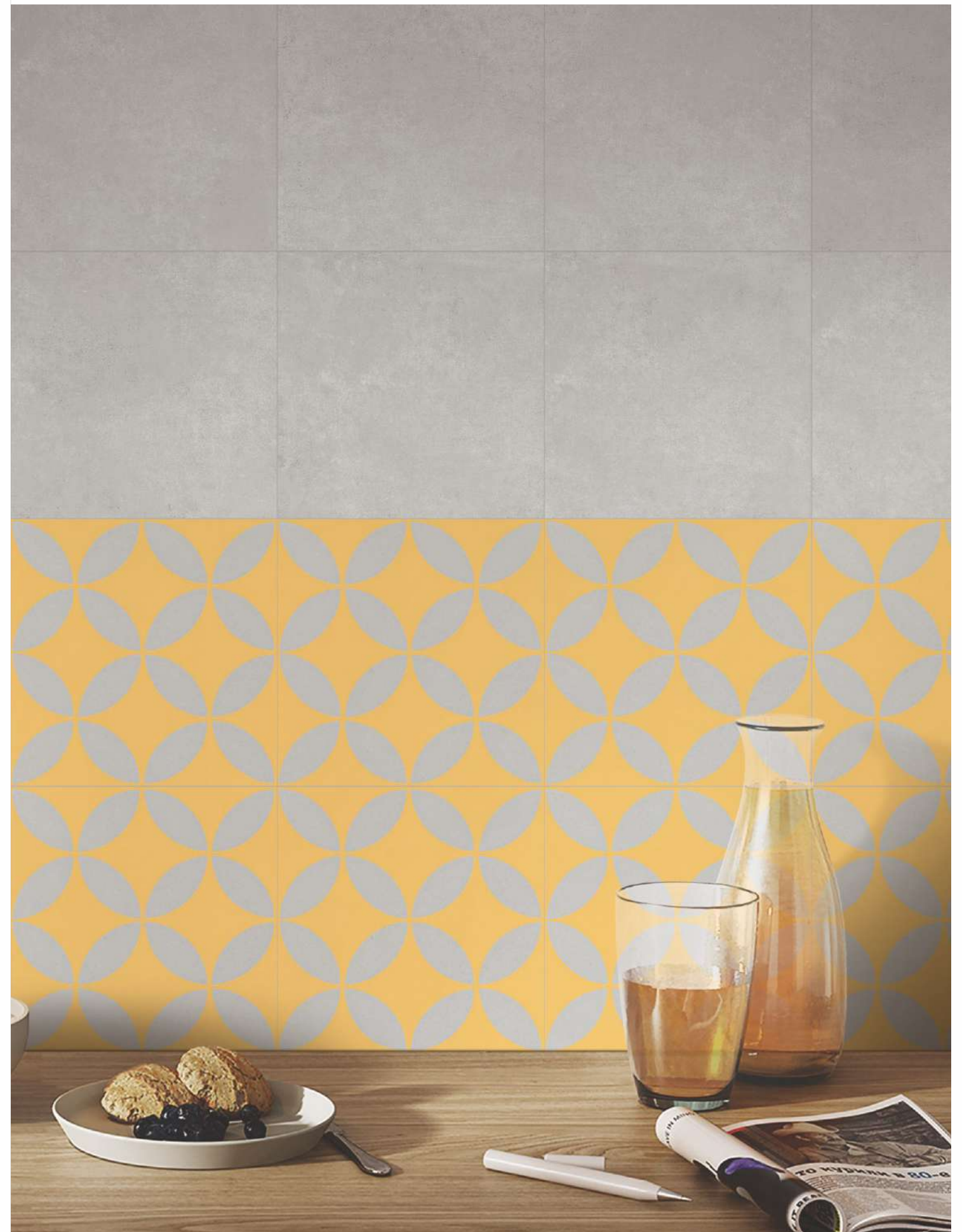
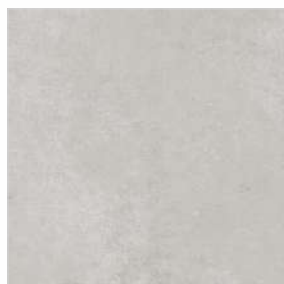
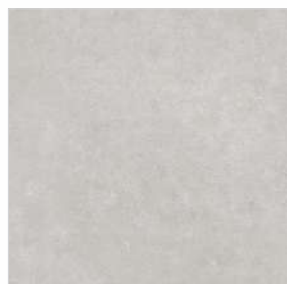
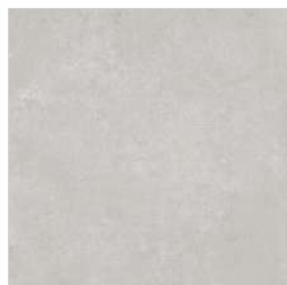



130 GLU/GRANULA EFFECT

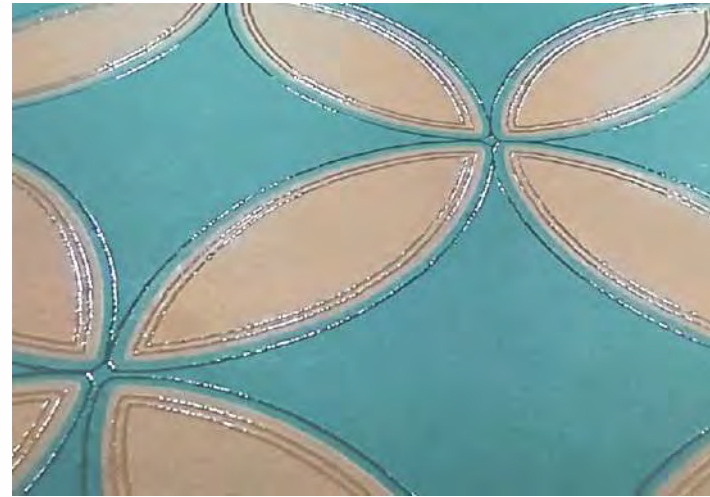
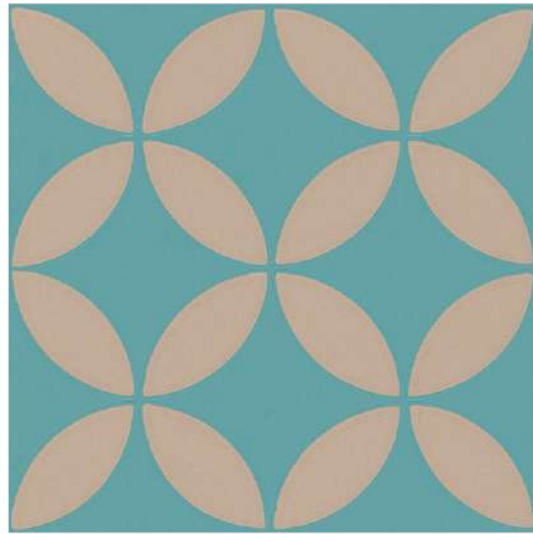

ACTUAL IMAGE

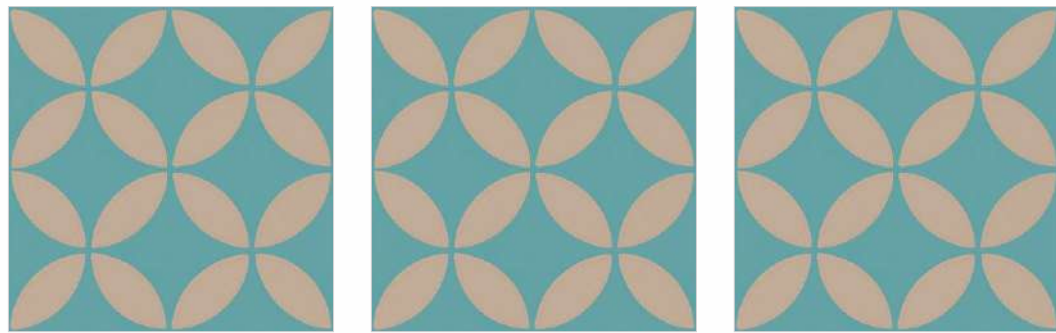

B-7 MATT FINISH  
RANDOM : 9

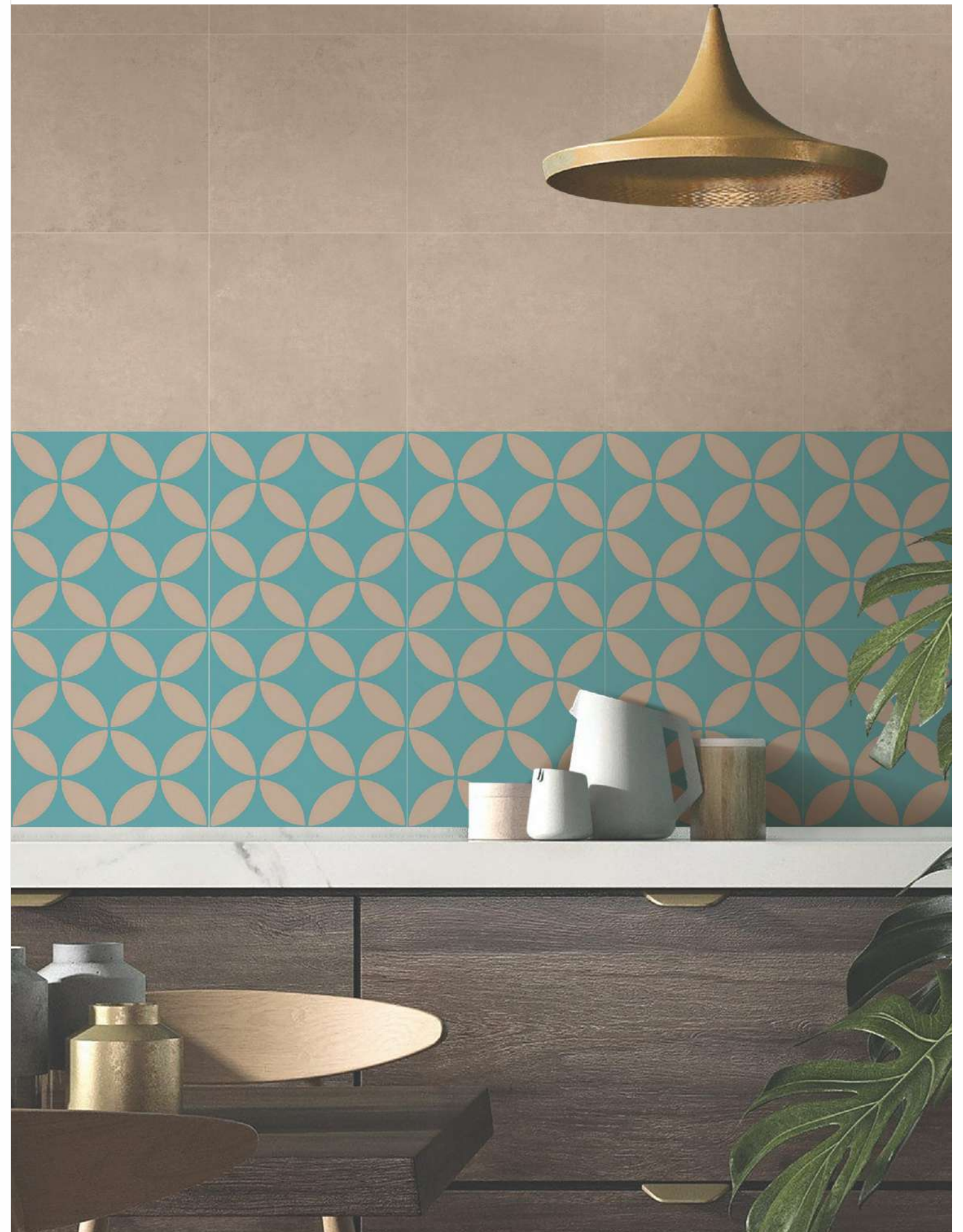
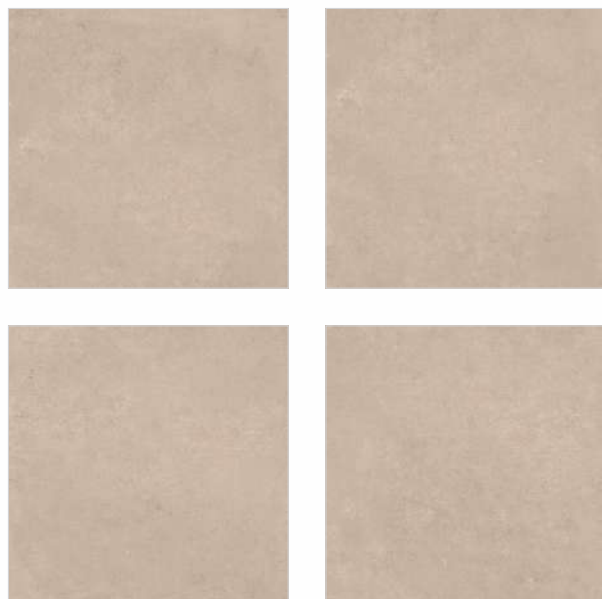

131 GLU/GRANULA EFFECT

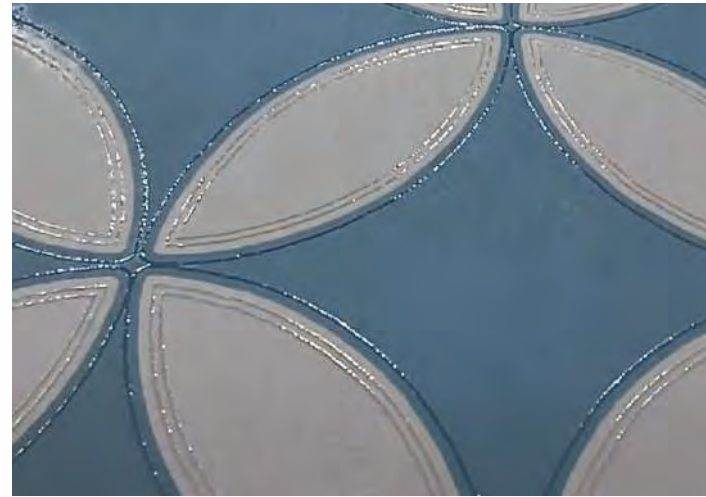
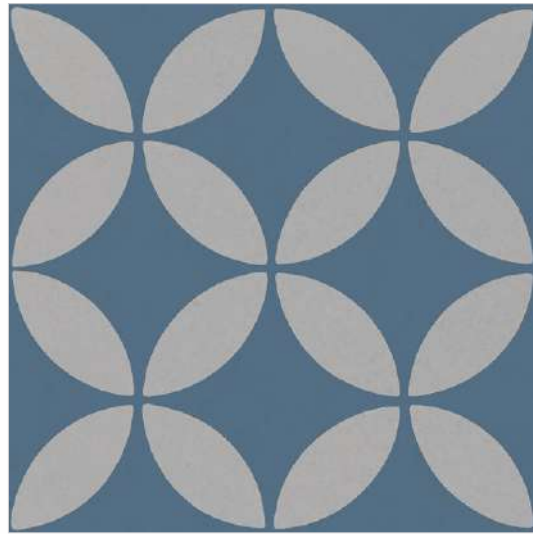

ACTUAL IMAGE

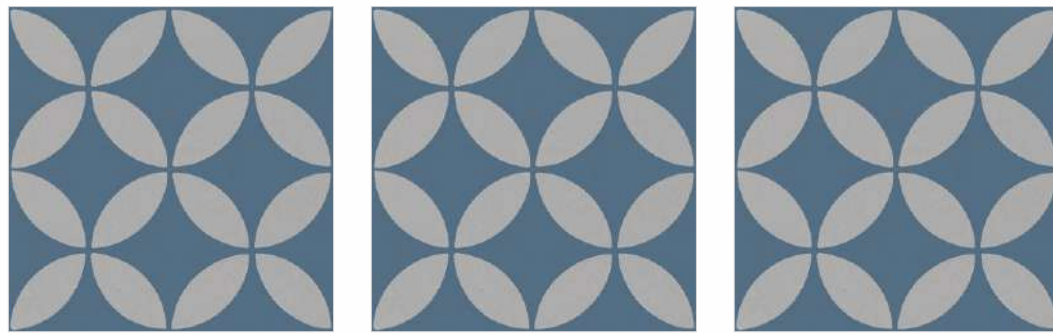

B-8 MATT FINISH

RANDOM : 9

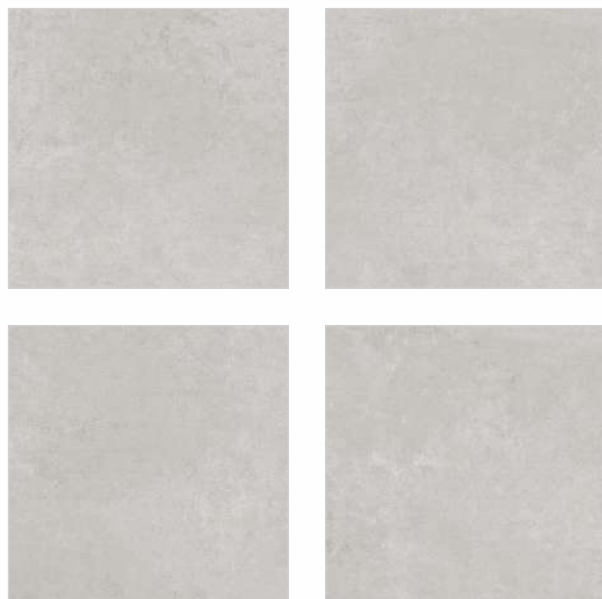

132

GLU/GRANULA EFFECT

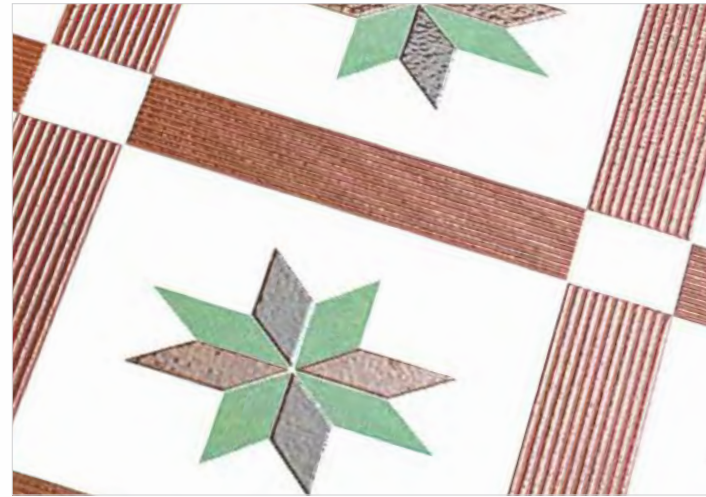
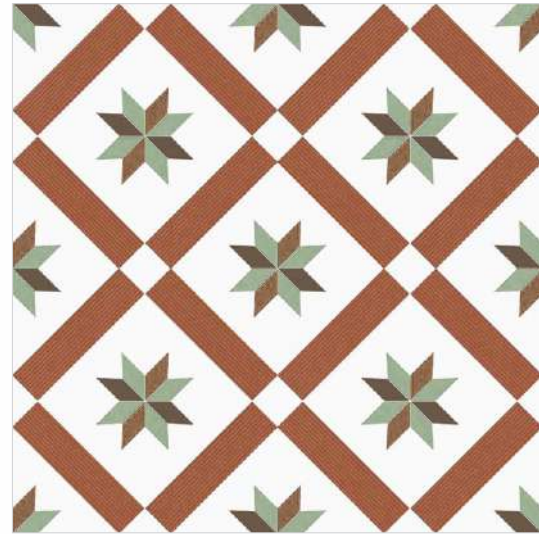

ACTUAL IMAGE



B-1

MATT FINISH

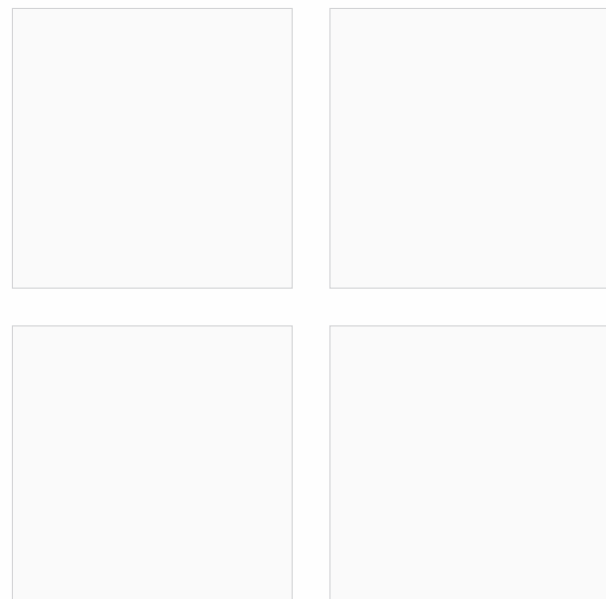

133

GLU/GRANULA EFFECT

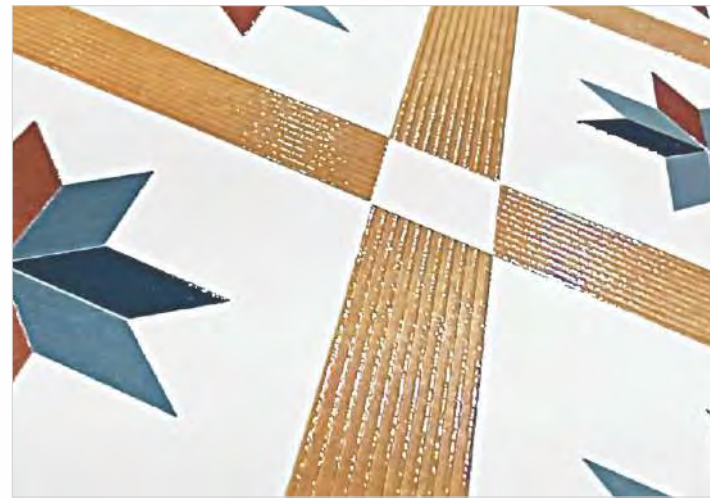
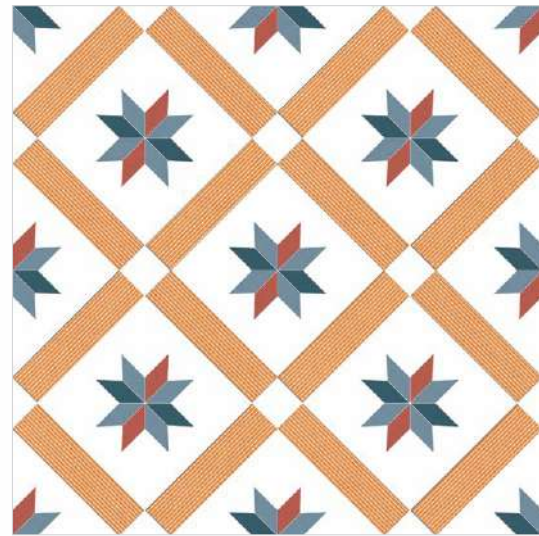

ACTUAL IMAGE

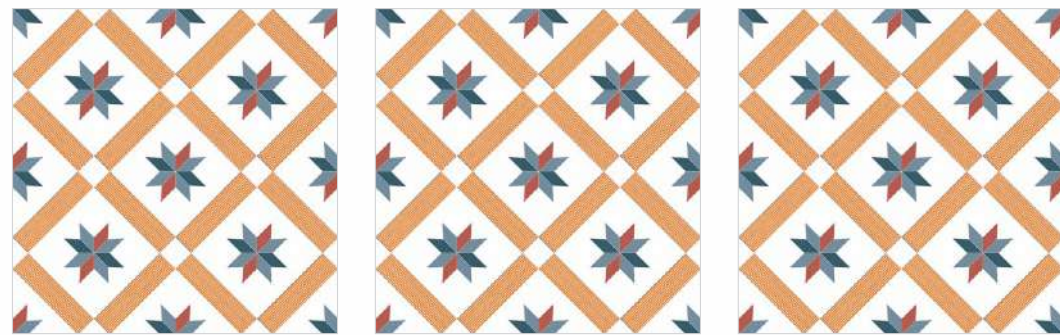

B-1

MATT FINISH

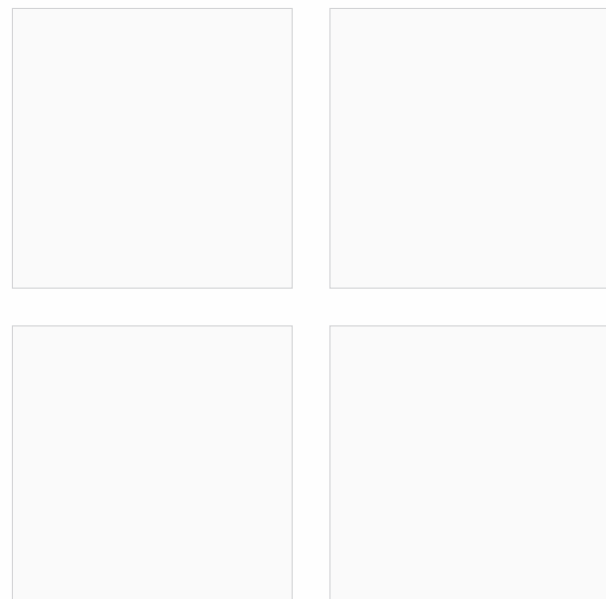

134

GLU/GRANULA EFFECT



ACTUAL IMAGE



B-1

MATT FINISH

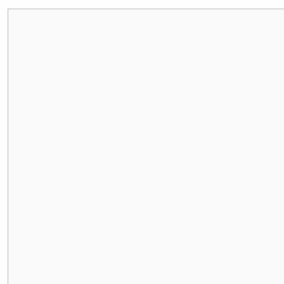
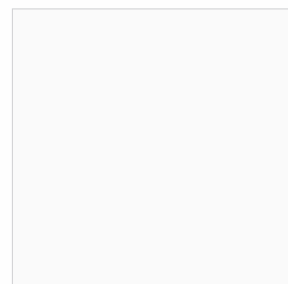
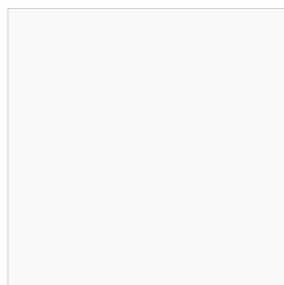
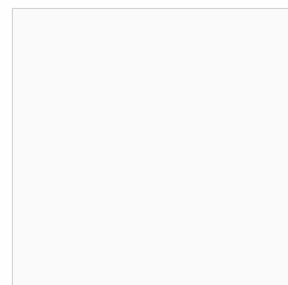

135

GLU/GRANULA EFFECT



ACTUAL IMAGE



B-1

MATT FINISH

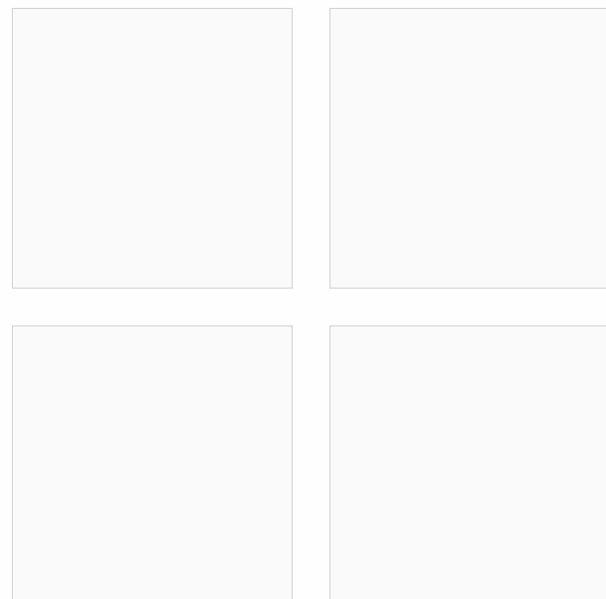

136

GLU/GRANULA EFFECT



ACTUAL IMAGE



B-1

MATT FINISH

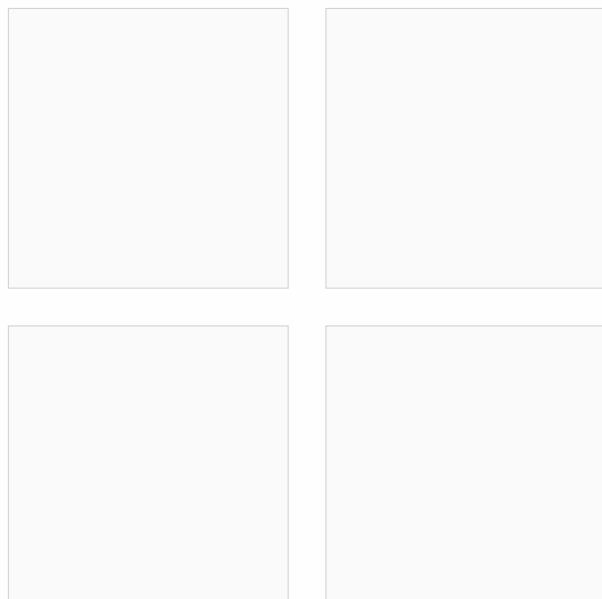

B-2

RANDOM : 9

MATT FINISH

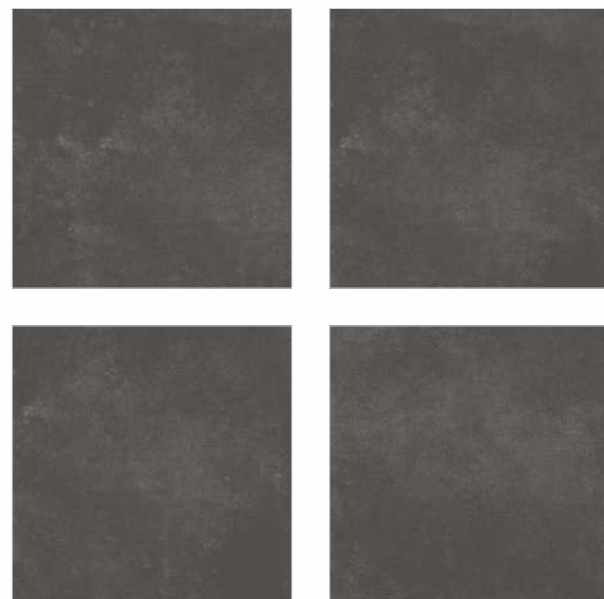

137

GLU/GRANULA EFFECT



ACTUAL IMAGE



B-1

MATT FINISH

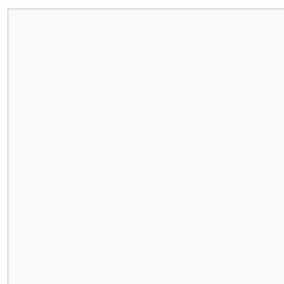
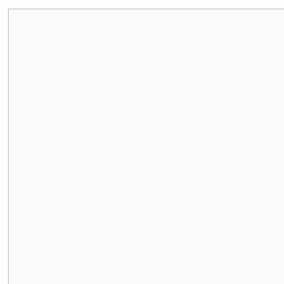
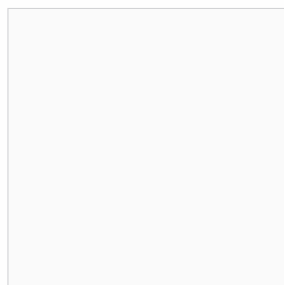
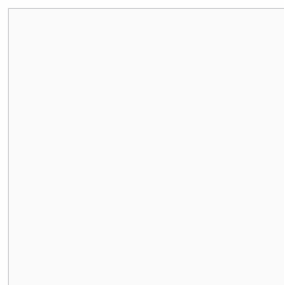

B-12

RANDOM : 9

MATT FINISH





138

GLU/GRANULA EFFECT

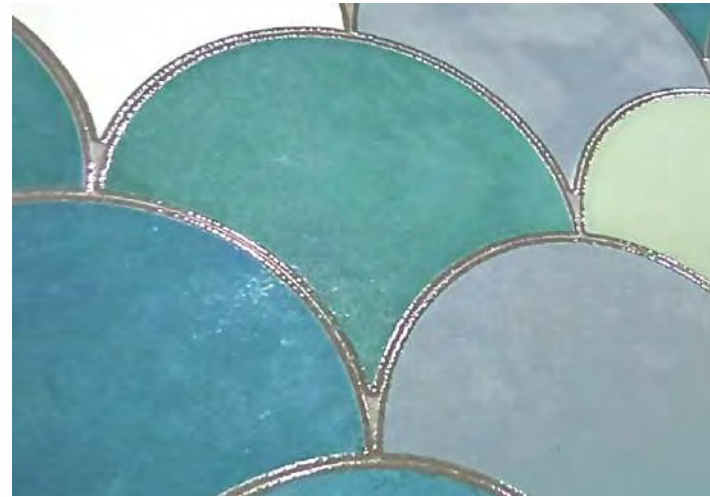

ACTUAL IMAGE



B-1

MATT FINISH

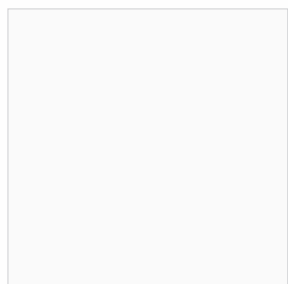
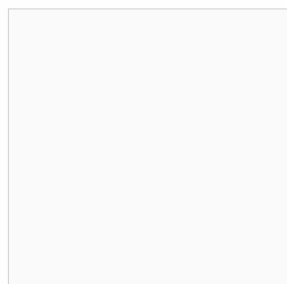
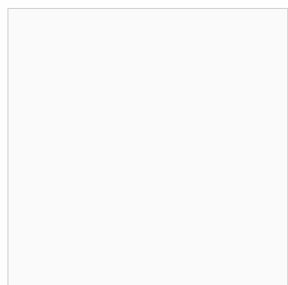
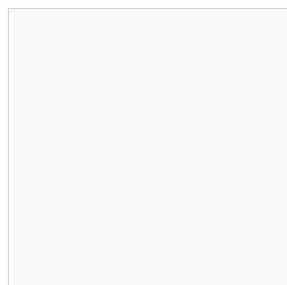

B-11

RANDOM : 9

MATT FINISH

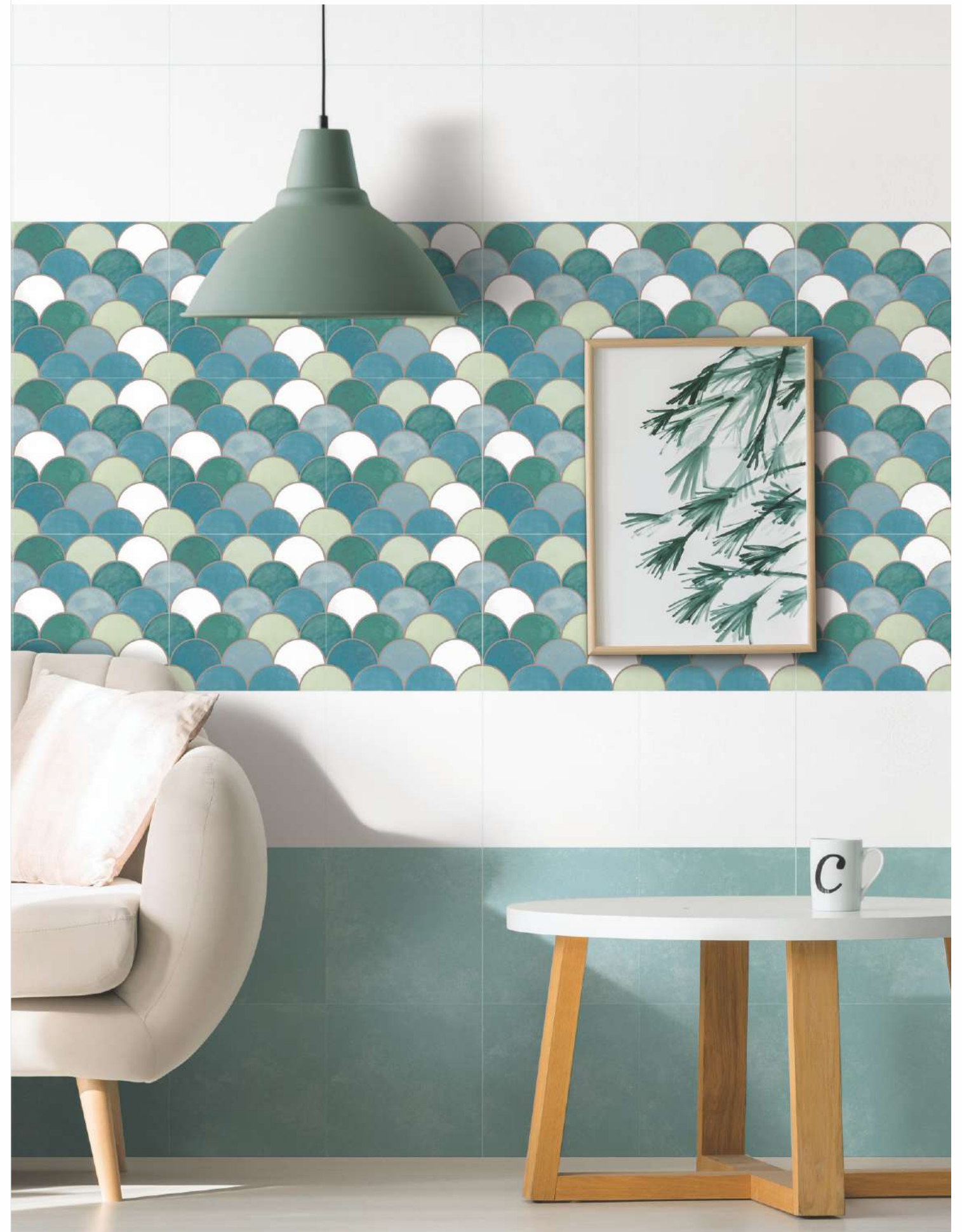
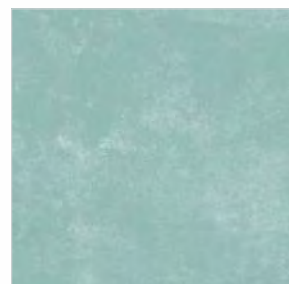
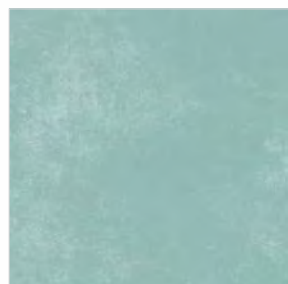
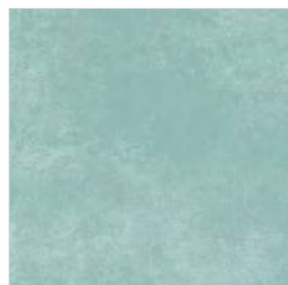

139  
RANDOM : 2  
GLU/GRANULA EFFECT



ACTUAL IMAGE



B-1  
MATT FINISH

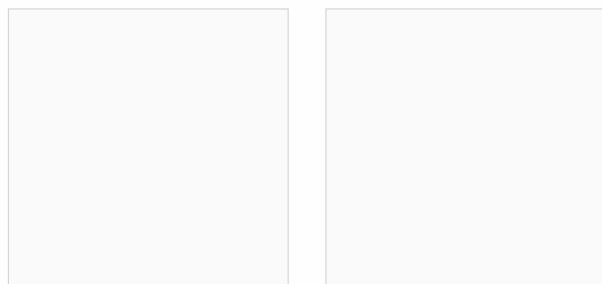
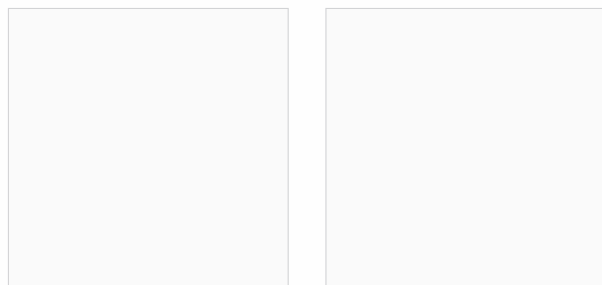

B-2  
RANDOM : 9  
MATT FINISH



140  
RANDOM : 2  
GLU/GRANULA EFFECT



ACTUAL IMAGE



B-1  
MATT FINISH

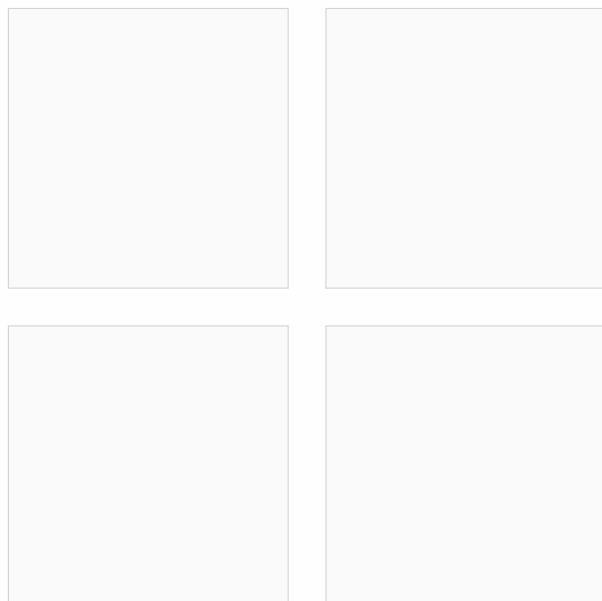

141 GLU/GRANULA EFFECT



ACTUAL IMAGE



B-9 MATT FINISH  
RANDOM : 9



142

GLU/GRANULA EFFECT

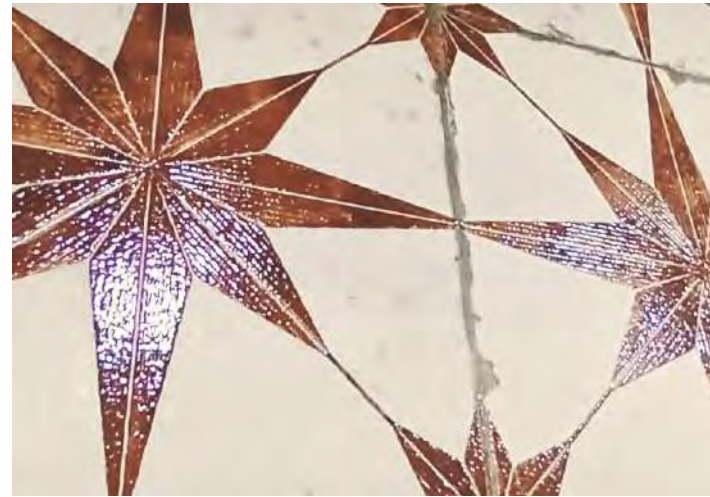

ACTUAL IMAGE



B-9

RANDOM : 9

MATT FINISH

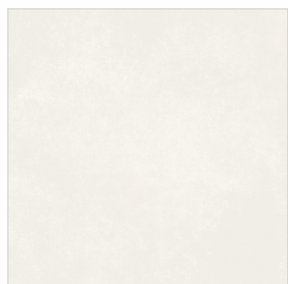
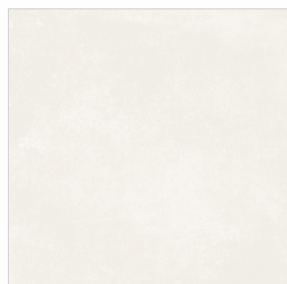
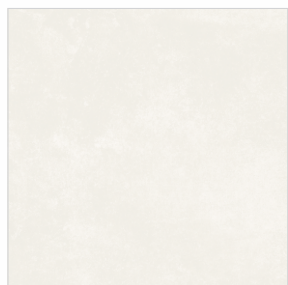
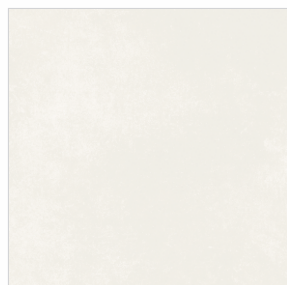

143

GLU/GRANULA EFFECT



ACTUAL IMAGE



B-9

RANDOM : 9

MATT FINISH

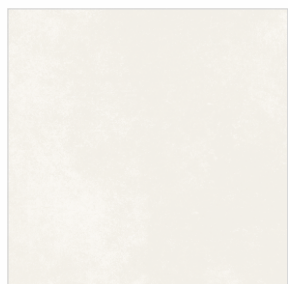
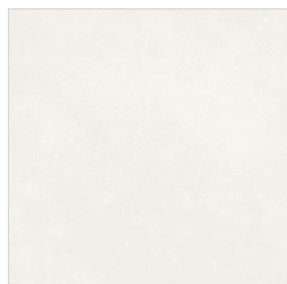
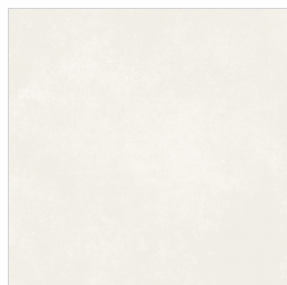

144

GLU/GRANULA EFFECT



ACTUAL IMAGE



B-9

RANDOM : 9

MATT FINISH

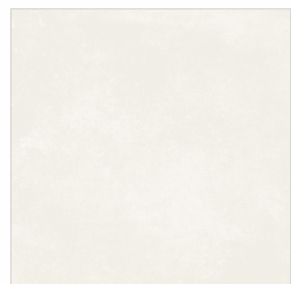
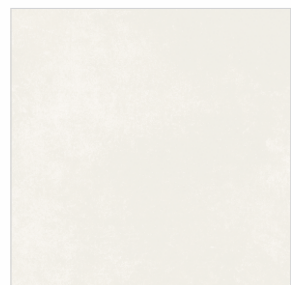

145 GLU/GRANULA EFFECT

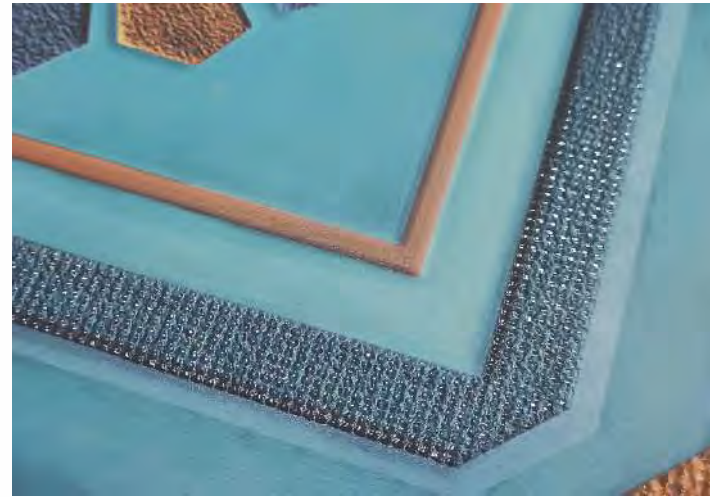

ACTUAL IMAGE



B-1 MATT FINISH

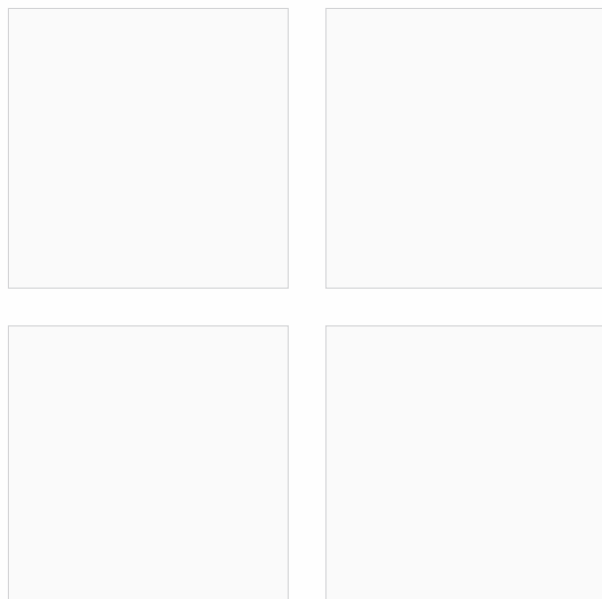



146

GLU/GRANULA EFFECT



ACTUAL IMAGE



B-10

RANDOM : 9

MATT FINISH

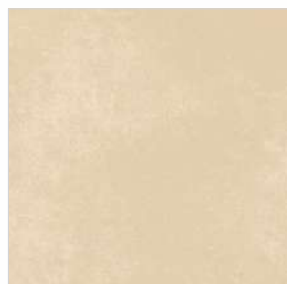
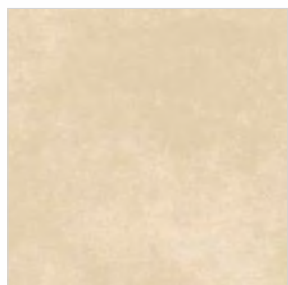

147  
RANDOM : 4  
GLU/GRANULA EFFECT



ACTUAL IMAGE



B-1  
MATT FINISH

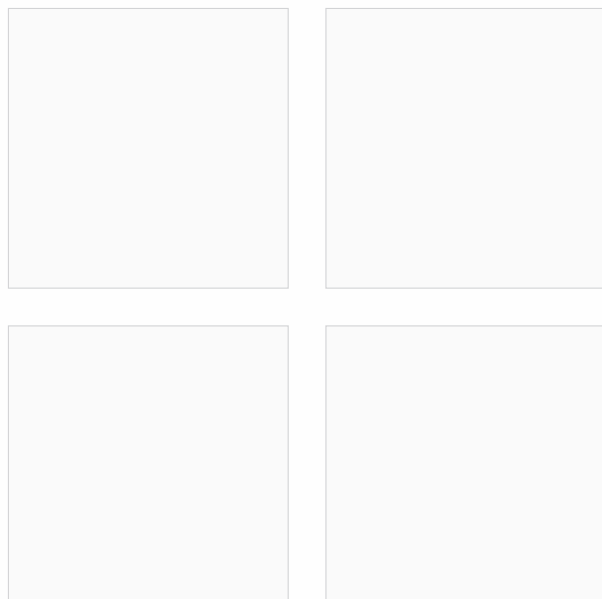

B-8  
RANDOM : 9  
MATT FINISH

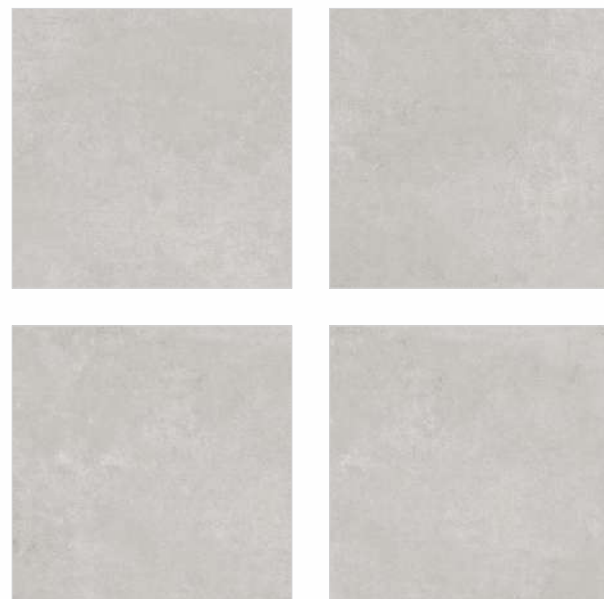

148

GLU/GRANULA EFFECT



ACTUAL IMAGE



B-10

RANDOM : 9

MATT FINISH



149 GLU/GRANULA EFFECT



ACTUAL IMAGE



B-10 MATT FINISH  
RANDOM : 9

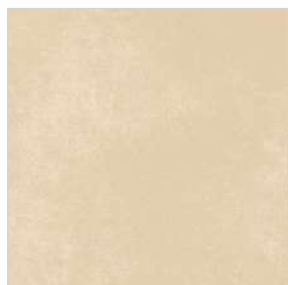
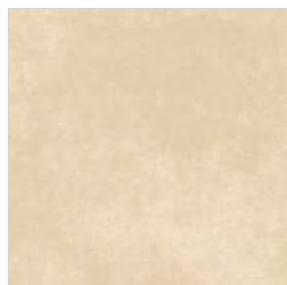

150 GLU/GRANULA EFFECT



ACTUAL IMAGE



B-7 MATT FINISH  
RANDOM : 9

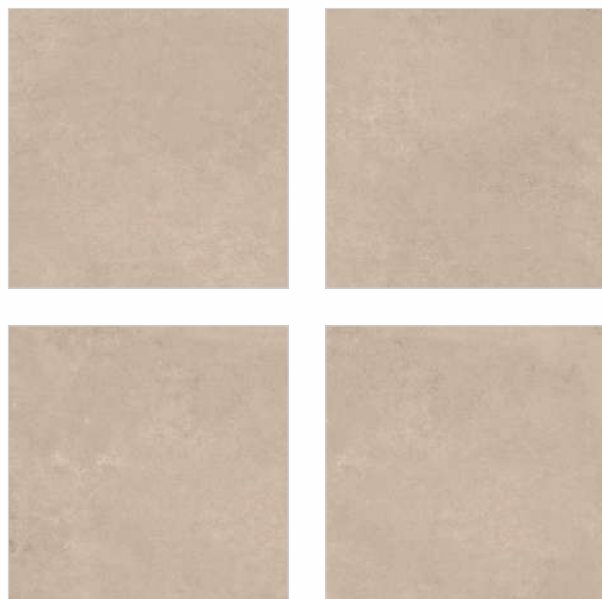

**151** GLU/GRANULA EFFECT  
RANDOM : 6



ACTUAL IMAGE



**B-10** MATT FINISH  
RANDOM : 9

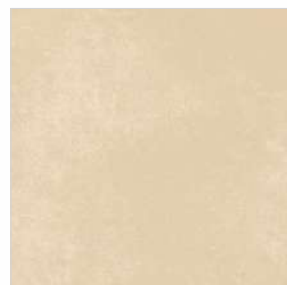
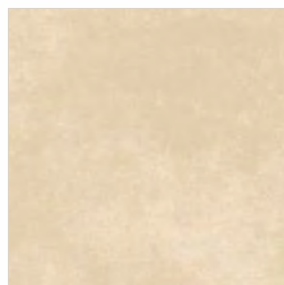

152

MATT FINISH

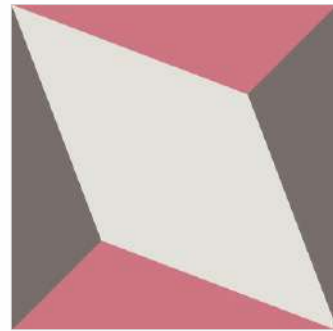
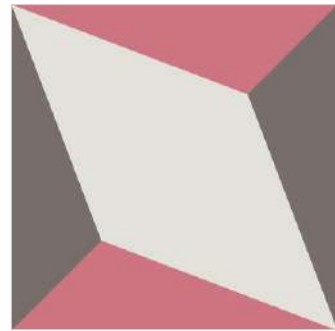
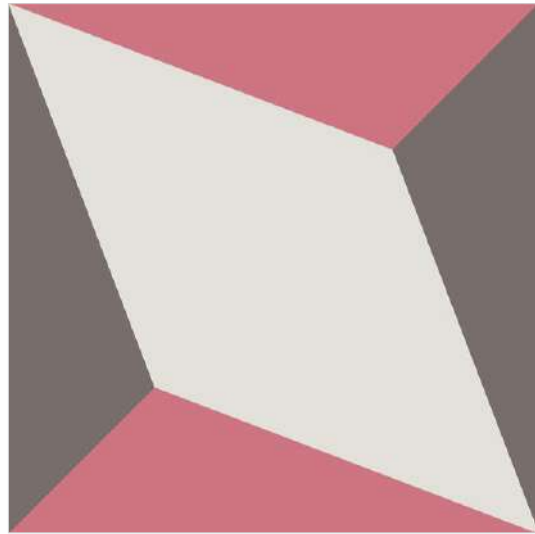

B-13

RANDOM : 9

MATT FINISH

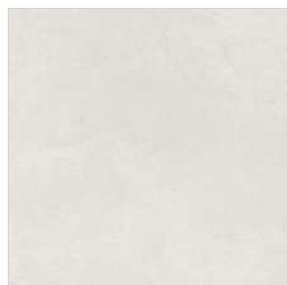

153

MATT FINISH



B-13

RANDOM : 9

MATT FINISH

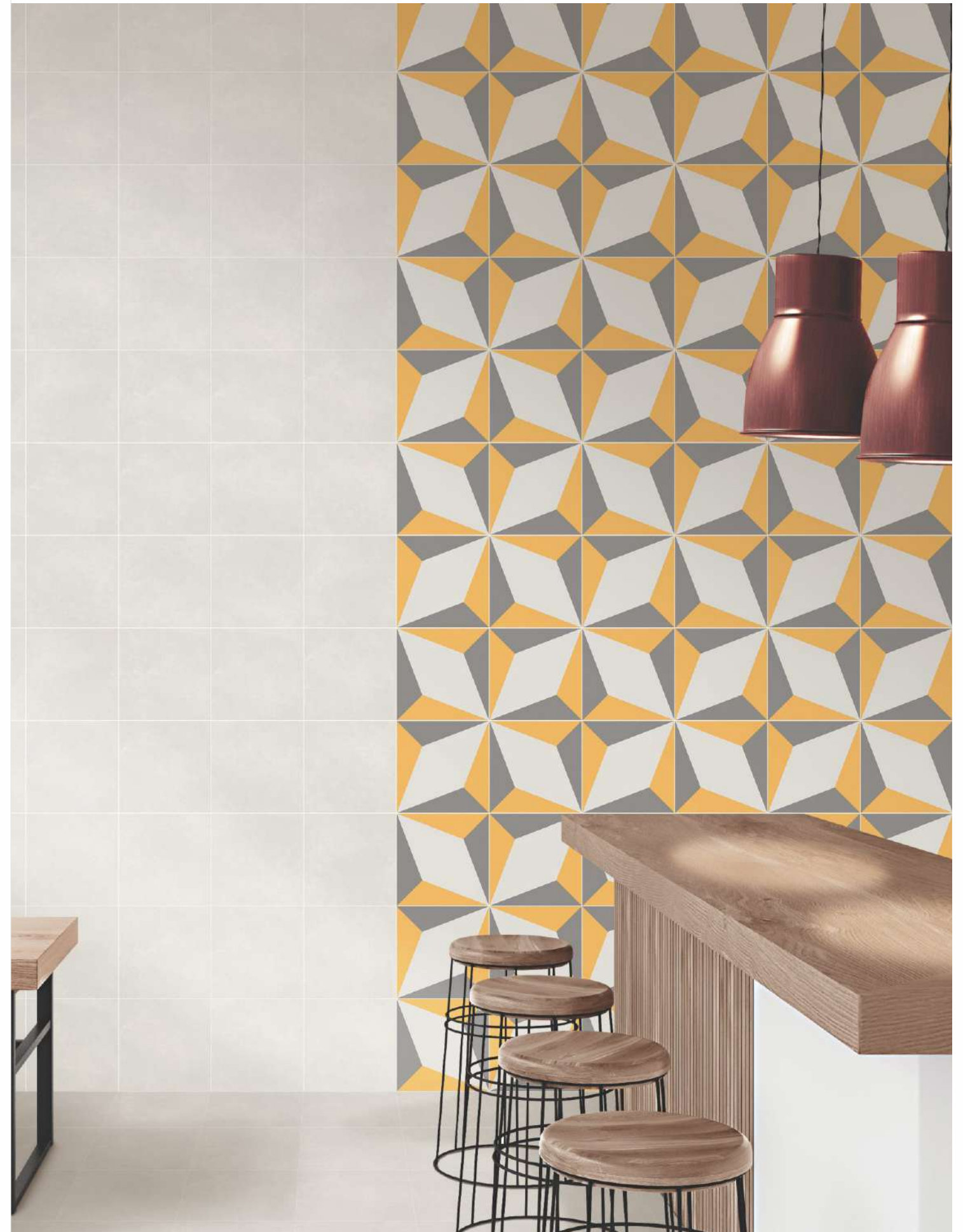
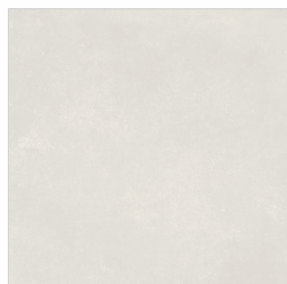



154

MATT FINISH



B-13

RANDOM : 9

MATT FINISH

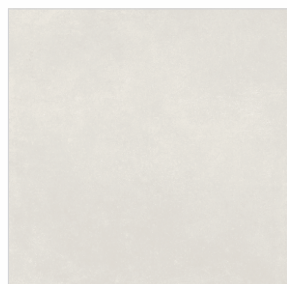
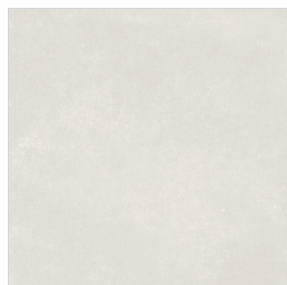

155

MATT FINISH

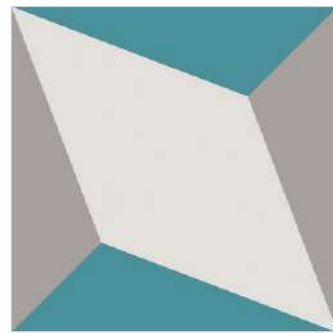
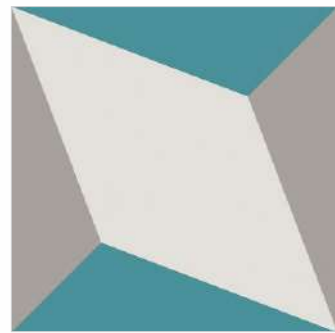
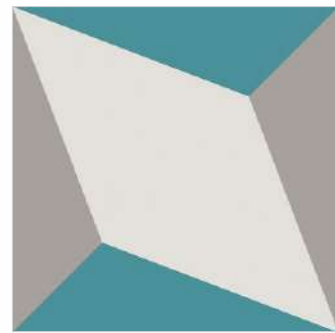
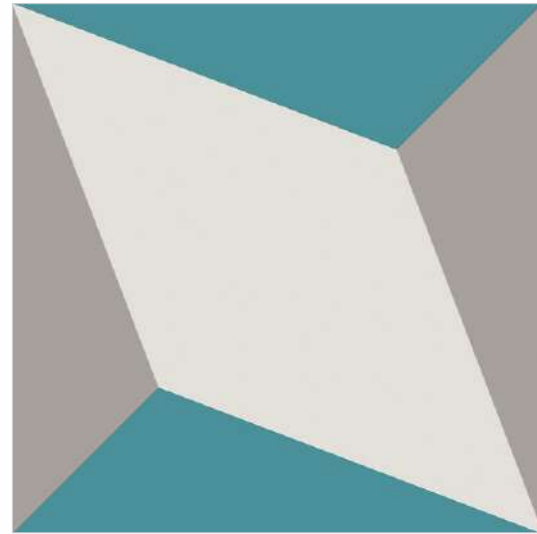

B-13

RANDOM : 9

MATT FINISH



156

MATT FINISH



B-13

RANDOM : 9

MATT FINISH

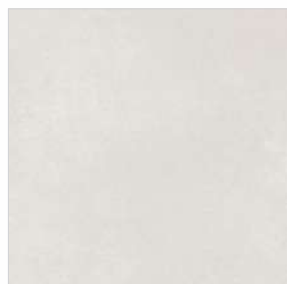
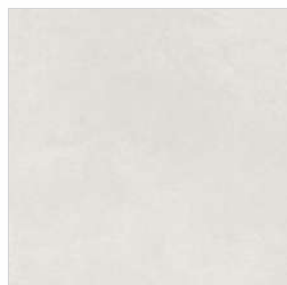

**157** GLU/GRANULA EFFECT  
RANDOM : 3

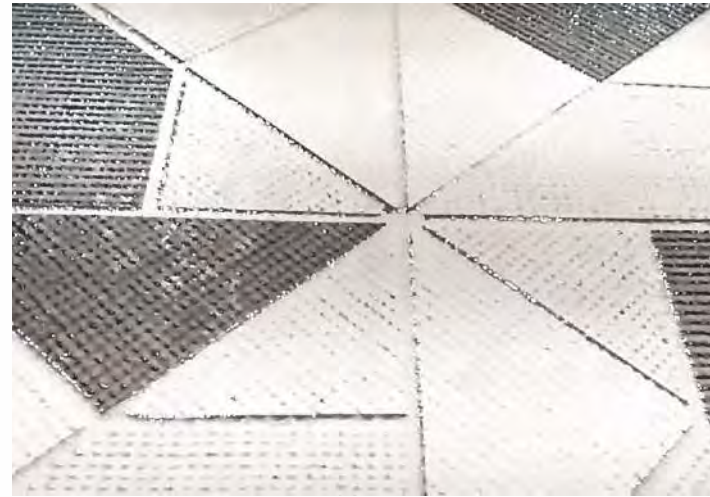

ACTUAL IMAGE



**B-16** MATT FINISH



**158** GLU/GRANULA EFFECT  
RANDOM : 3

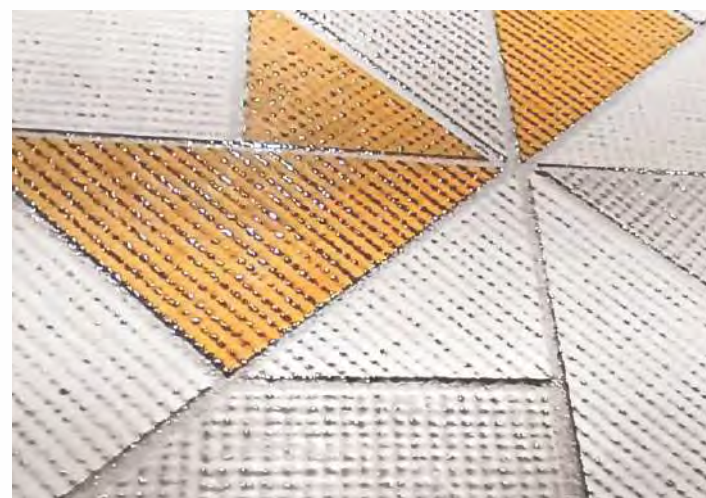

ACTUAL IMAGE



**B-16** MATT FINISH



**159** GLU/GRANULA EFFECT  
RANDOM : 3

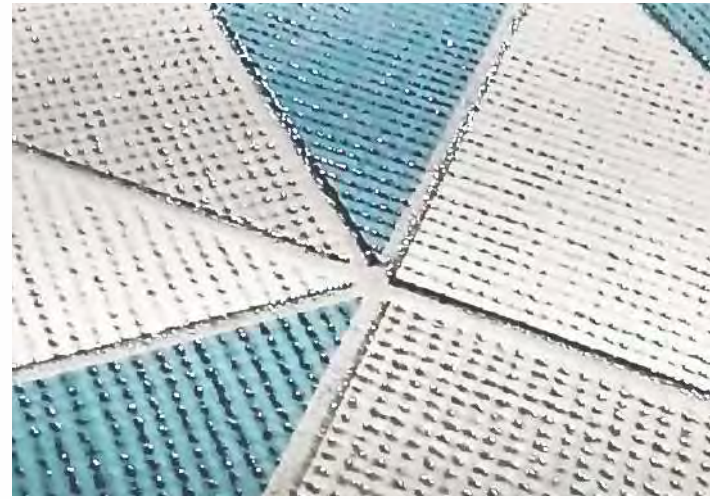

ACTUAL IMAGE



**B-16** MATT FINISH

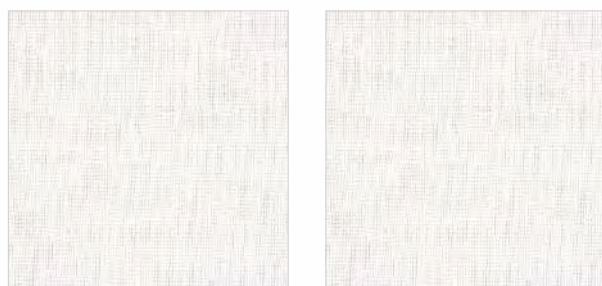
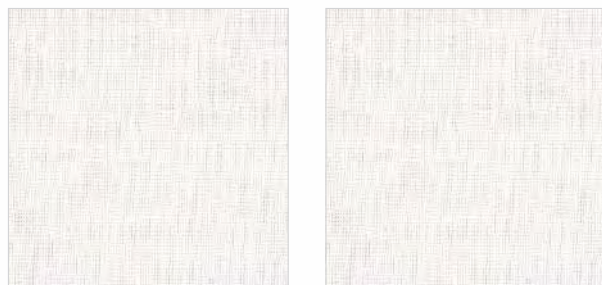

**160** GLU/GRANULA EFFECT  
RANDOM : 3

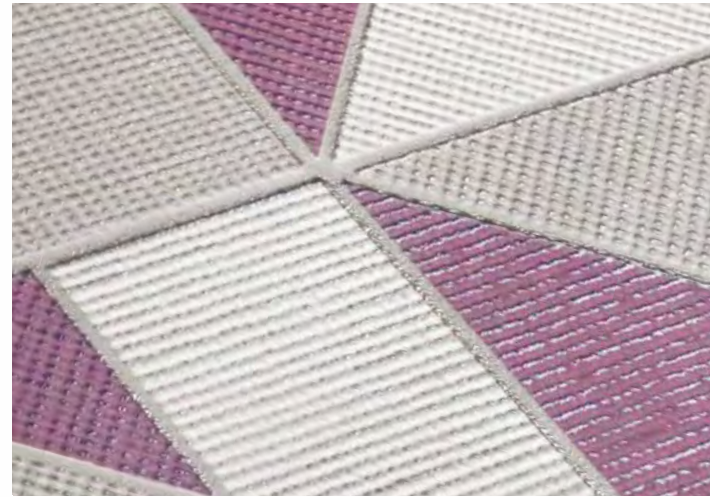

ACTUAL IMAGE



**B-16** MATT FINISH



**161** GLU/GRANULA EFFECT  
RANDOM : 9



ACTUAL IMAGE



**B-15** MATT FINISH  
RANDOM : 9





162  
RANDOM : 4  
GLU/GRANULA EFFECT



ACTUAL IMAGE



B-9  
RANDOM : 9  
MATT FINISH

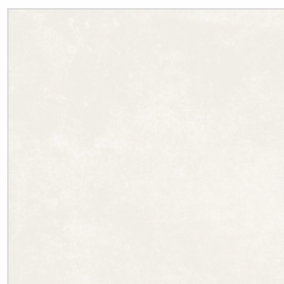
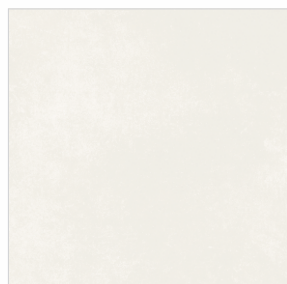
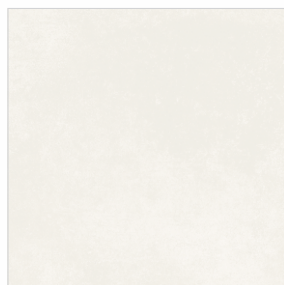
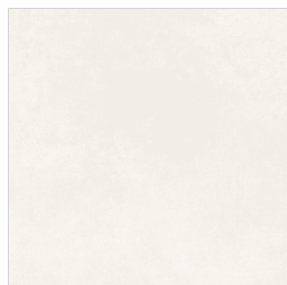

163  
RANDOM : 4  
GLU/GRANULA EFFECT



ACTUAL IMAGE



B-9  
RANDOM : 9  
MATT FINISH

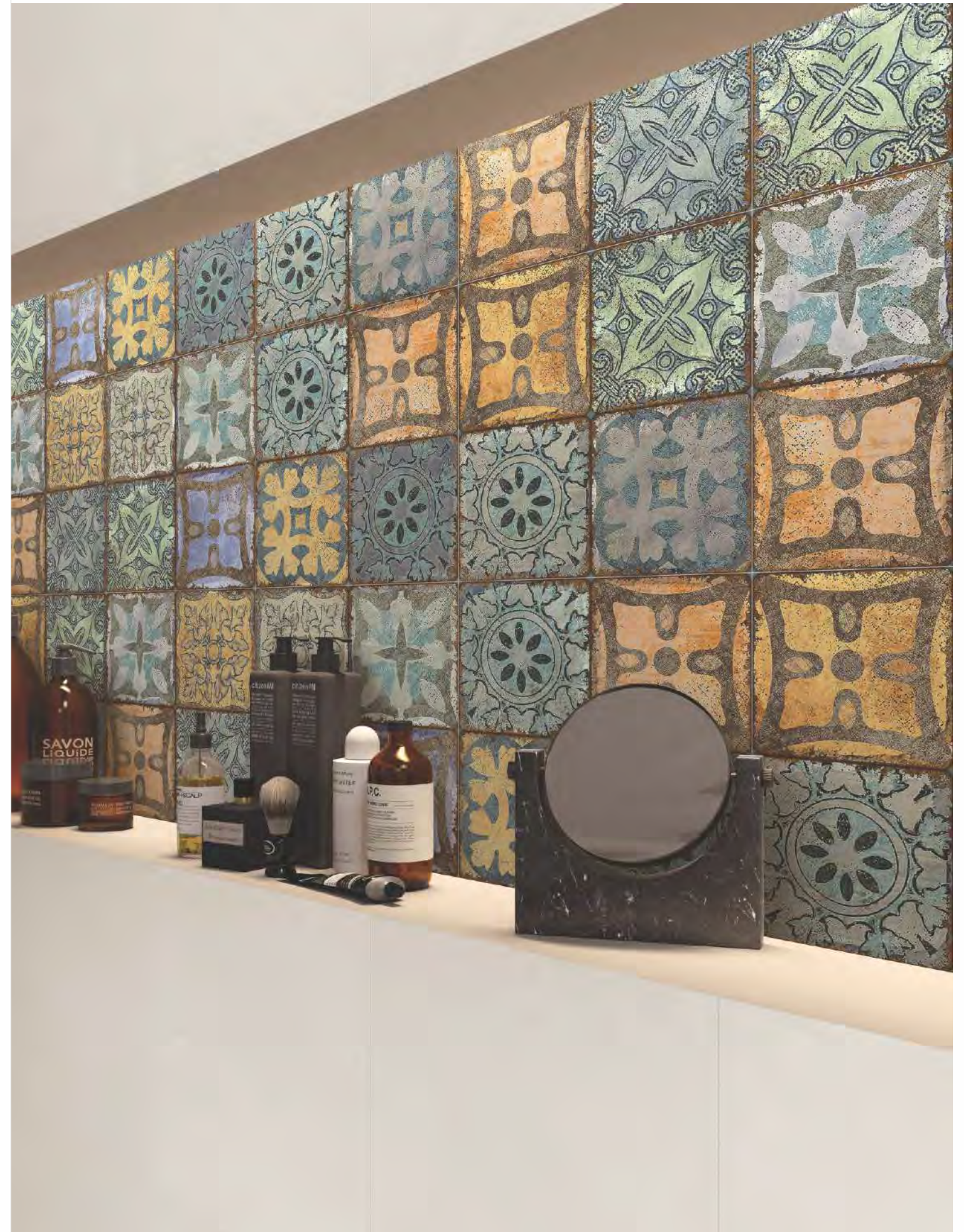

**164** GLU/GRANULA EFFECT  
RANDOM : 6



ACTUAL IMAGE



**B-5** MATT FINISH  
RANDOM : 9



**B-10** MATT FINISH  
RANDOM : 9



**B-3** MATT FINISH  
RANDOM : 9



165

RANDOM : 18

MATT FINISH

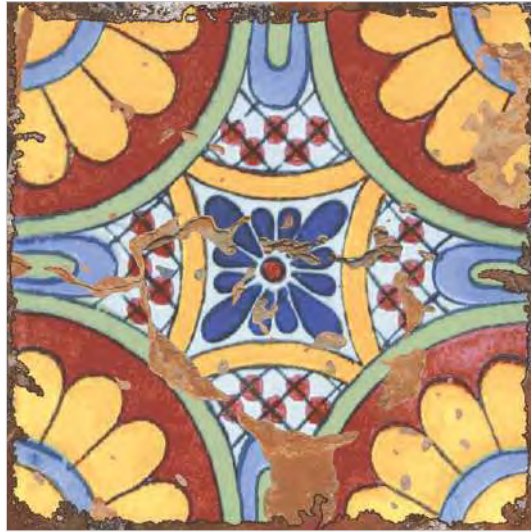

Maintenance Free



Eco Friendly



Random Designs



< 10% Water Absorption



Chemical Resistant

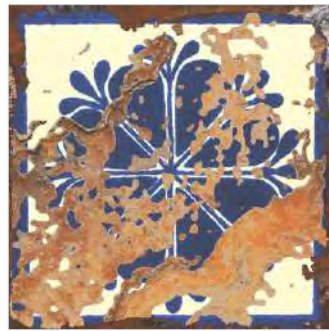

B-17

RANDOM : 9

MATT FINISH



**166** GLU/GRANULA EFFECT  
RANDOM : 15

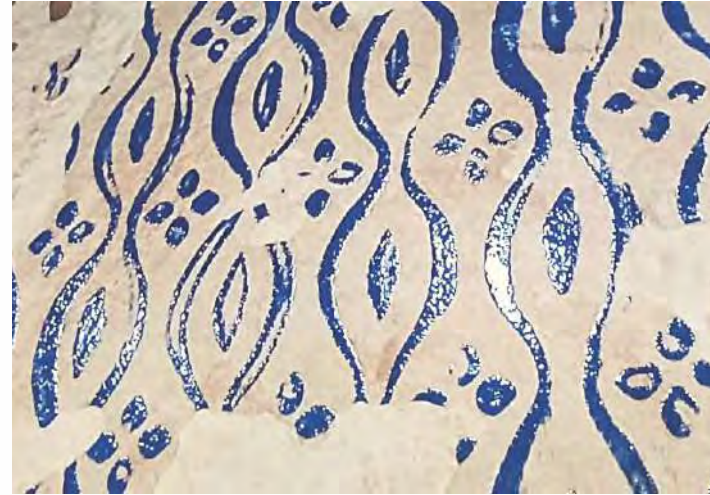
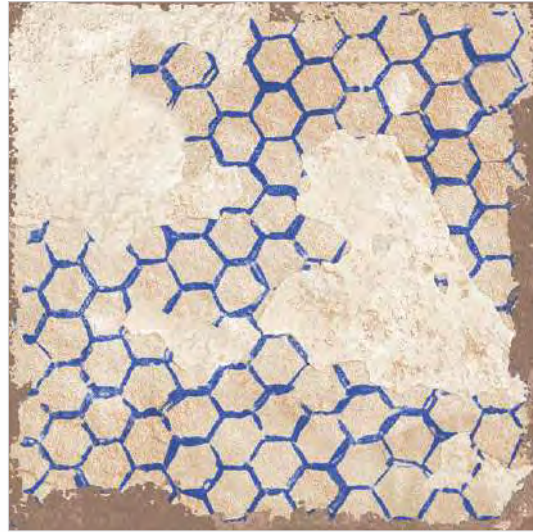

ACTUAL IMAGE

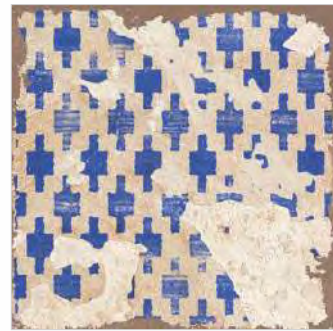
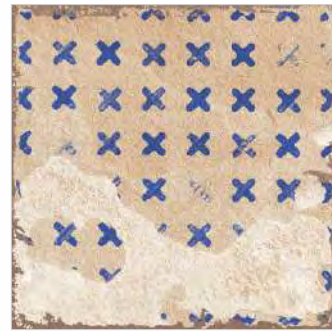

**B-18** MATT FINISH  
RANDOM : 9



167  
RANDOM : 36  
GLU/GRANULA EFFECT



ACTUAL IMAGE



B-19  
RANDOM : 9  
MATT FINISH



168  
RANDOM : 35  
GLU/GRANULA EFFECT



ACTUAL IMAGE



B-20  
RANDOM : 9  
MATT FINISH

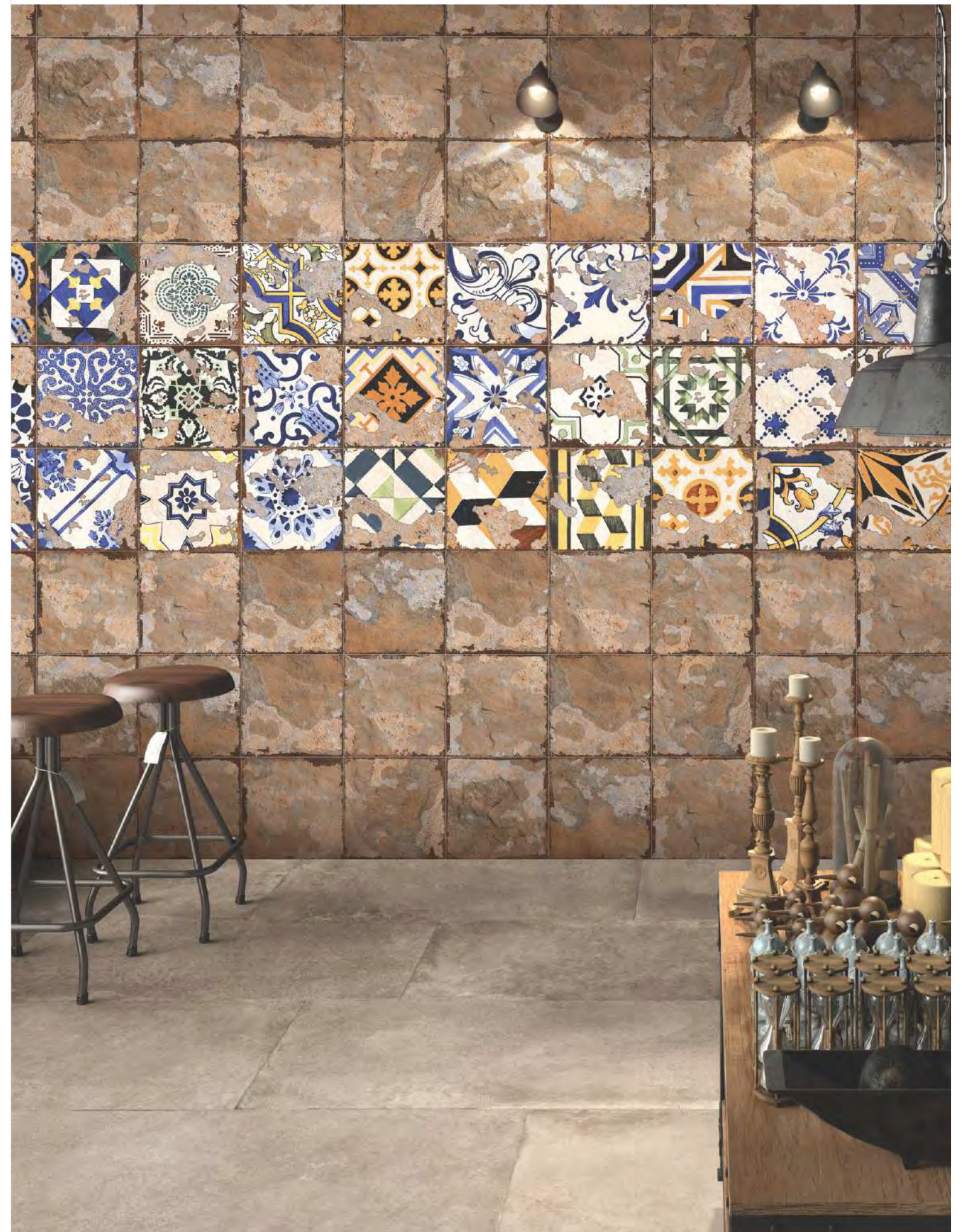

169  
RANDOM : 9  
GLU/GRANULA EFFECT



ACTUAL IMAGE



B-1  
MATT FINISH

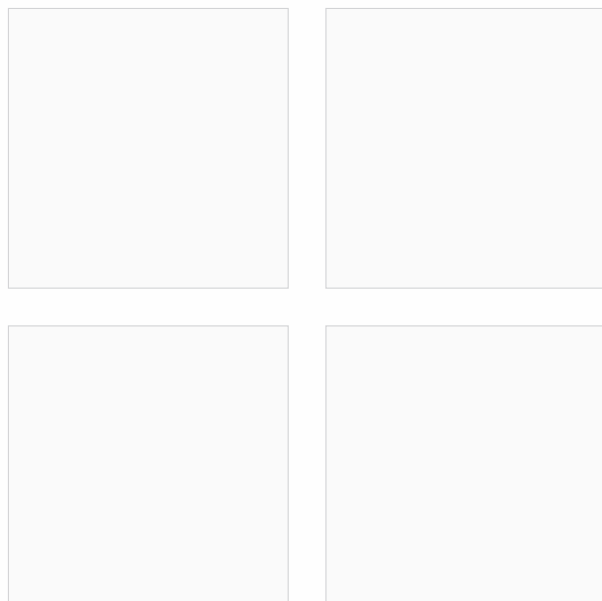

B-2  
RANDOM : 9  
MATT FINISH

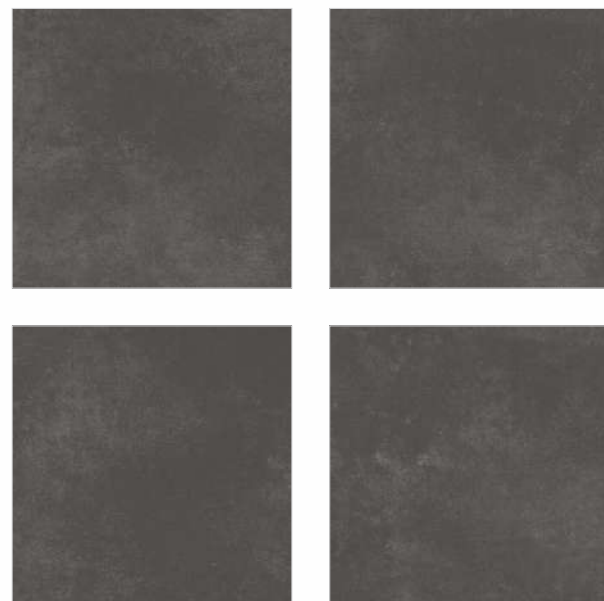



170

GLU/GRANULA EFFECT

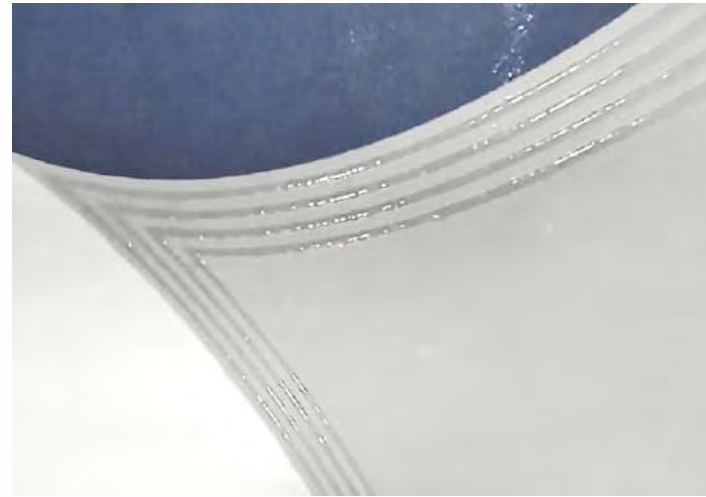
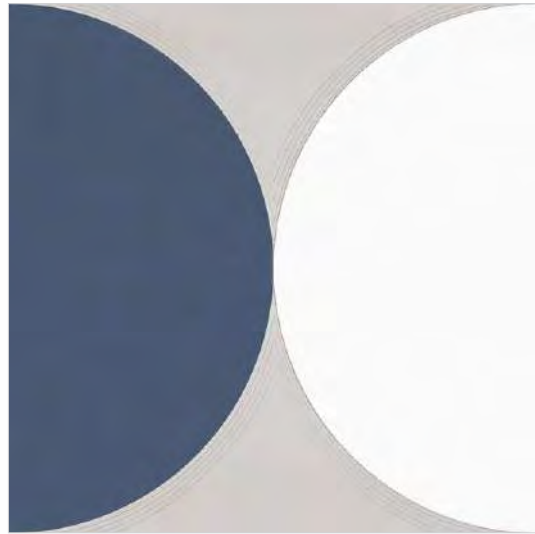

ACTUAL IMAGE

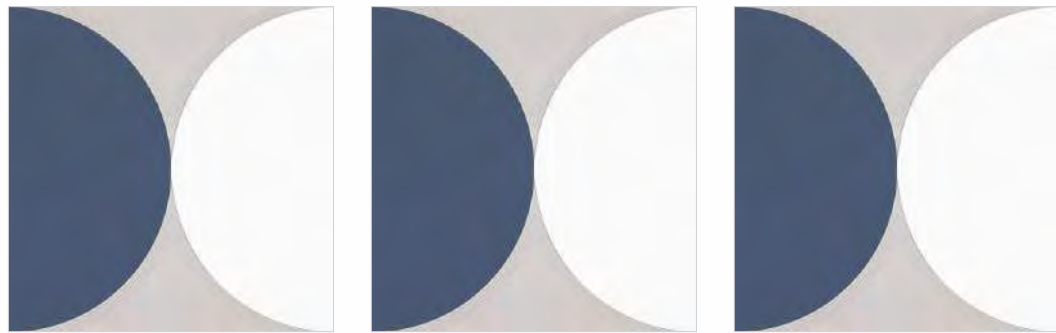

B-1

MATT FINISH

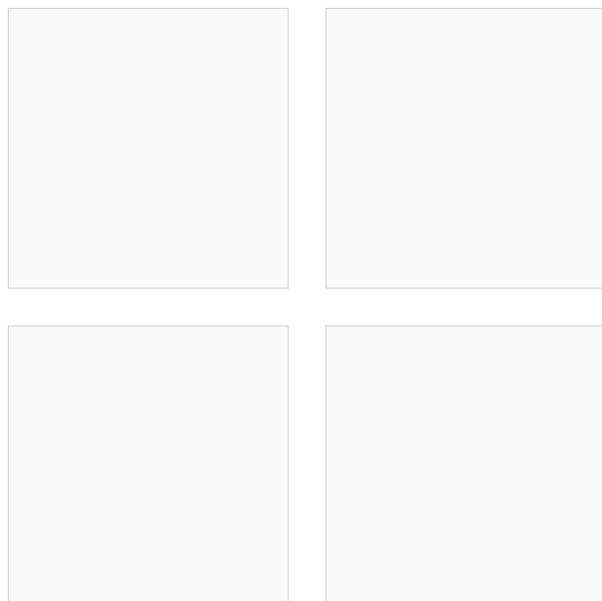

B-8

RANDOM : 9

MATT FINISH

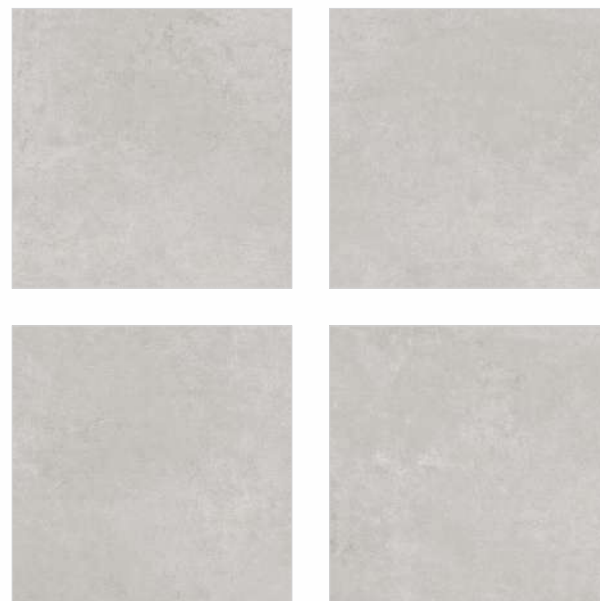

**171** GLU/GRANULA EFFECT  
RANDOM : 2



ACTUAL IMAGE



**B-1** MATT FINISH

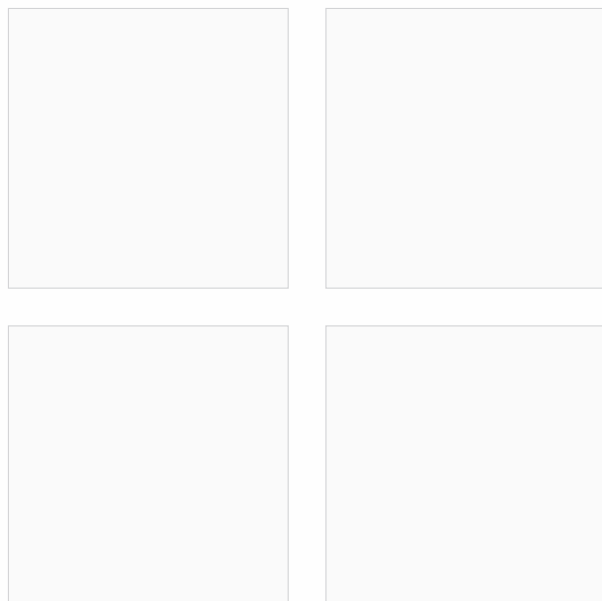

**B-8** MATT FINISH  
RANDOM : 9

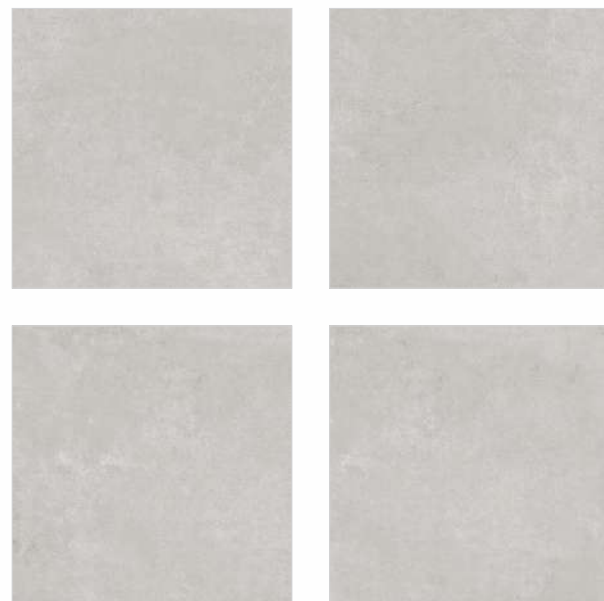

172  
RANDOM : 2  
GLU/GRANULA EFFECT



ACTUAL IMAGE



B-1  
MATT FINISH

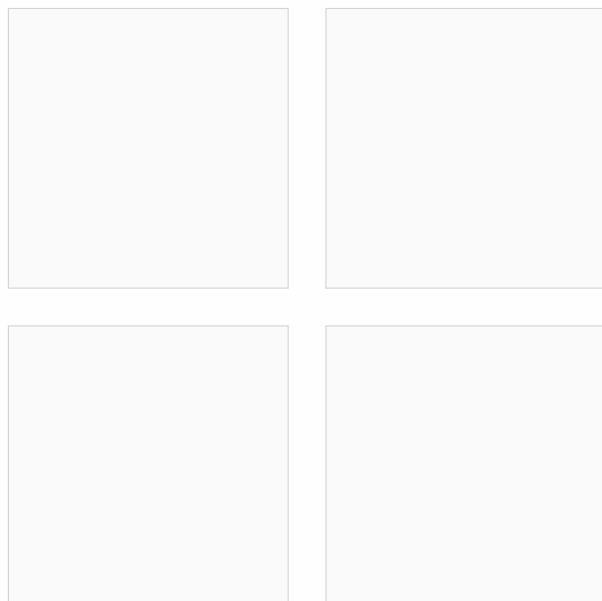

B-8  
RANDOM : 9  
MATT FINISH

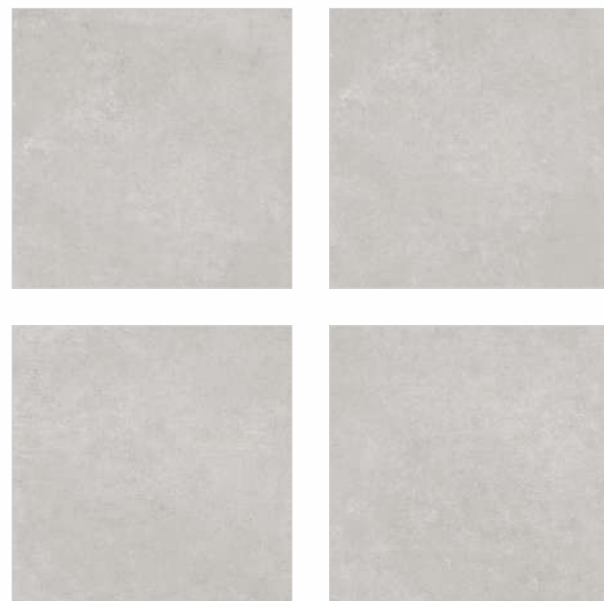

173

RANDOM : 4

MATT FINISH



B-10

RANDOM : 9

MATT FINISH

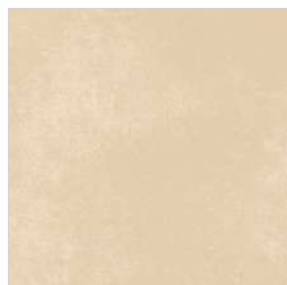

B-7

RANDOM : 9

MATT FINISH



174  
RANDOM : 4  
GLU/GRANULA EFFECT



ACTUAL IMAGE



B-10  
RANDOM : 9  
MATT FINISH

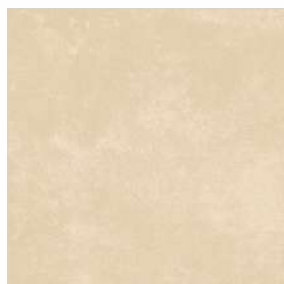
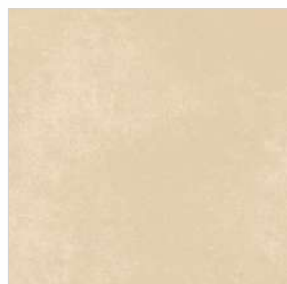
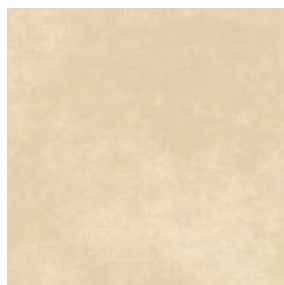

175 GLU/GRANULA EFFECT



ACTUAL IMAGE



B-10 MATT FINISH  
RANDOM : 9

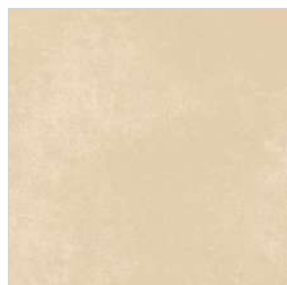

176

GLU/GRANULA EFFECT



ACTUAL IMAGE



B-1

MATT FINISH

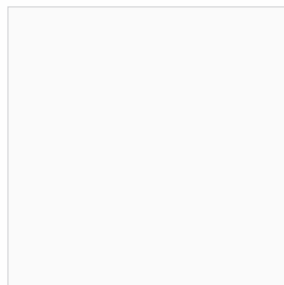
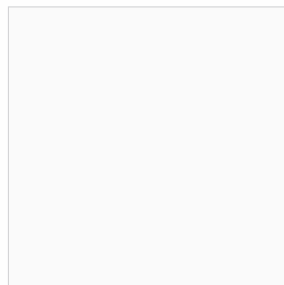
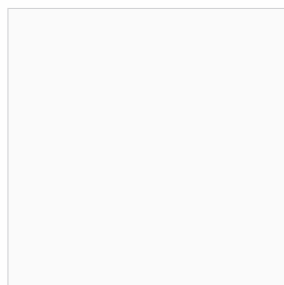
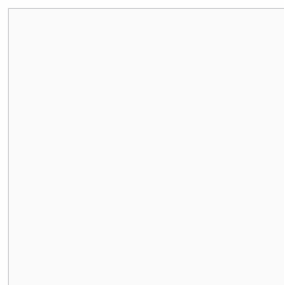

B-8

RANDOM : 9

MATT FINISH

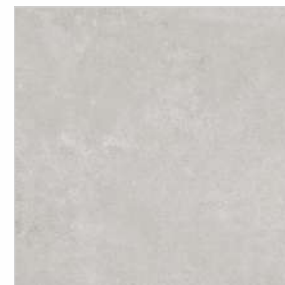
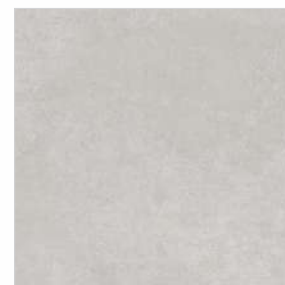

177

GLU/GRANULA EFFECT



ACTUAL IMAGE



B-10

RANDOM : 9

MATT FINISH

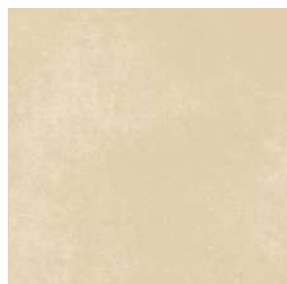
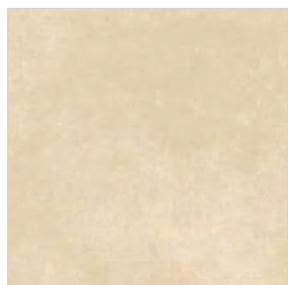



178

GLU/GRANULA EFFECT



ACTUAL IMAGE



B-6

RANDOM : 9

MATT FINISH

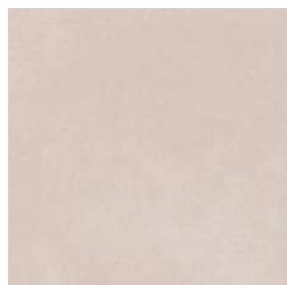

179

GLU/GRANULA EFFECT



ACTUAL IMAGE



B-6

RANDOM : 9

MATT FINISH

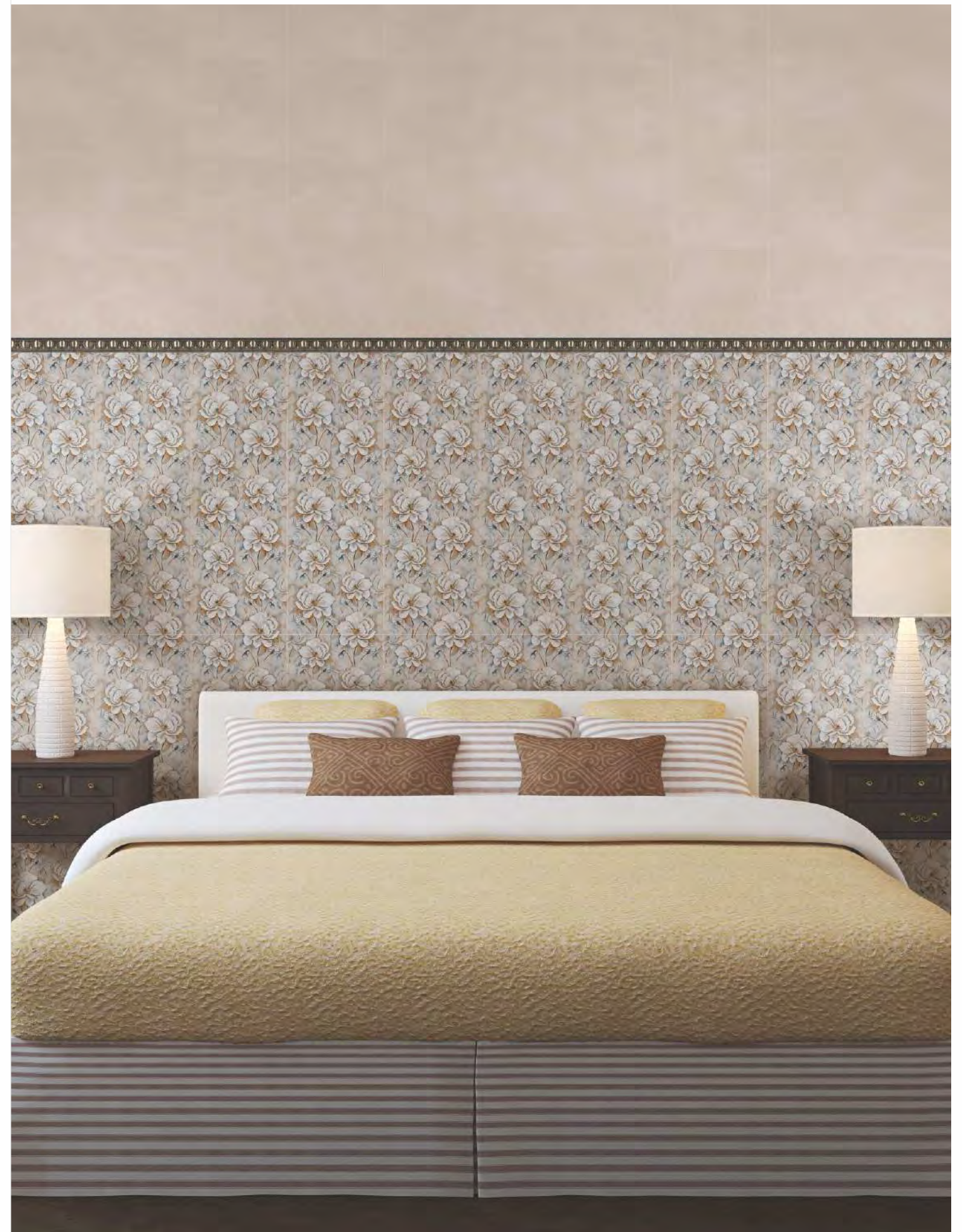

180 GLU/GRANULA EFFECT



ACTUAL IMAGE



B-9 MATT FINISH  
RANDOM : 9

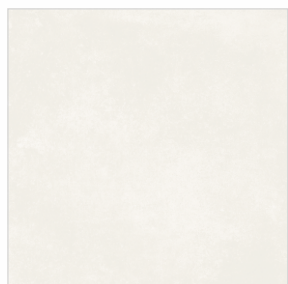
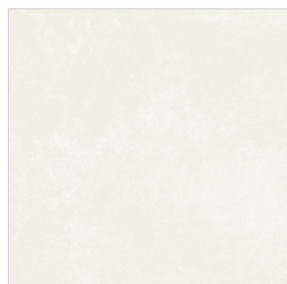
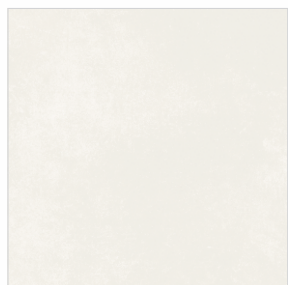
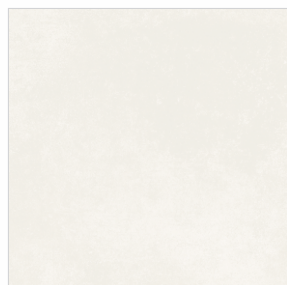

**181** GLU/GRANULA EFFECT  
RANDOM : 4



ACTUAL IMAGE



**B-10** MATT FINISH  
RANDOM : 9



182

GLU/GRANULA EFFECT



ACTUAL IMAGE



B-1

MATT FINISH

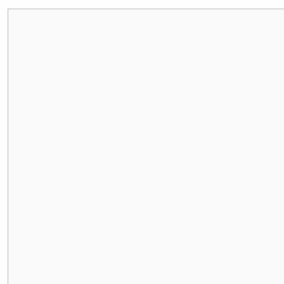
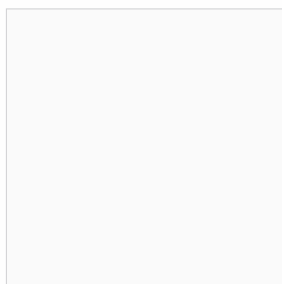
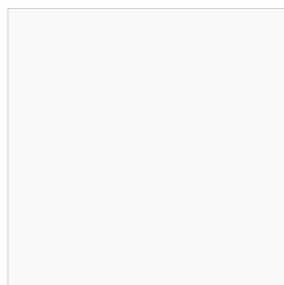
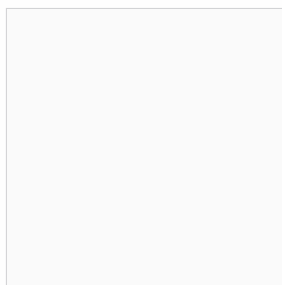

B-8

RANDOM : 9

MATT FINISH

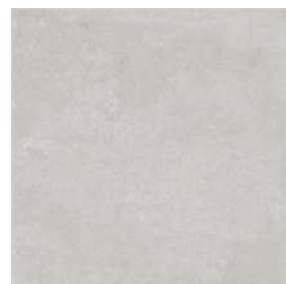
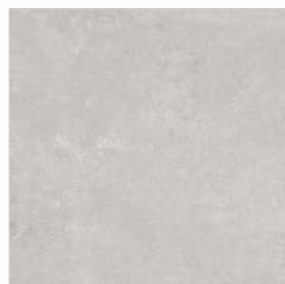
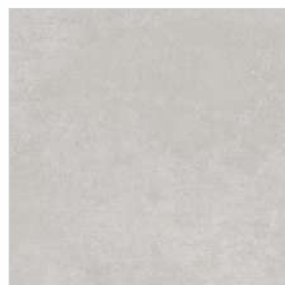

183

GLU/GRANULA EFFECT

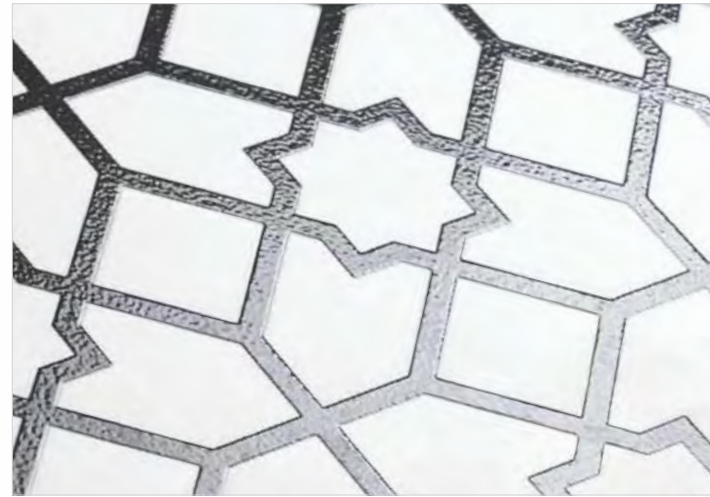
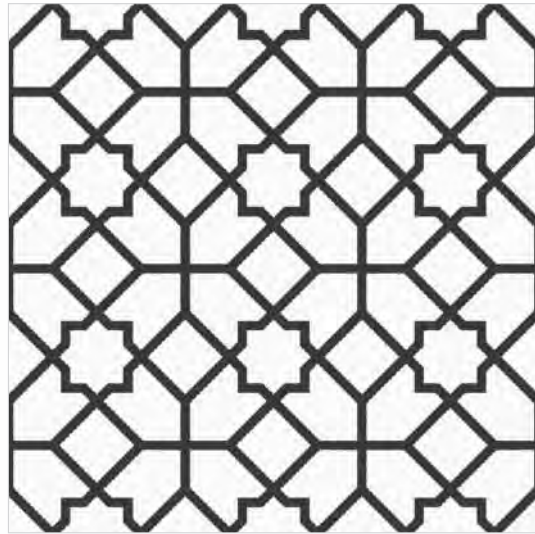

ACTUAL IMAGE

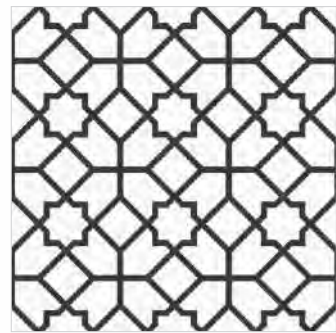
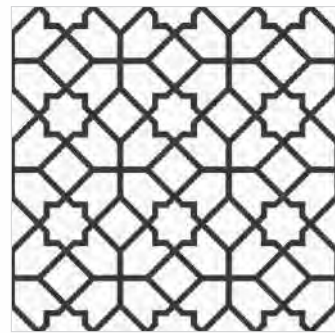
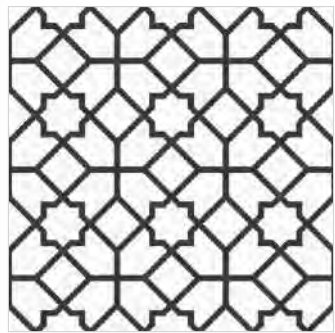

B-1

MATT FINISH

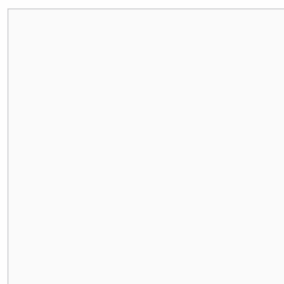
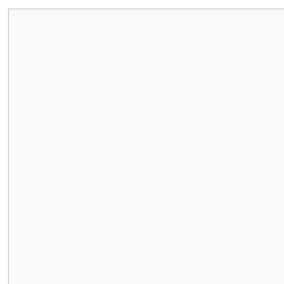
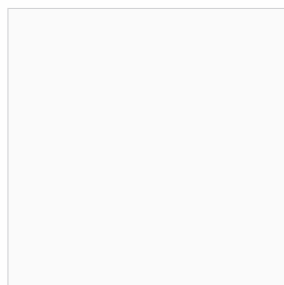
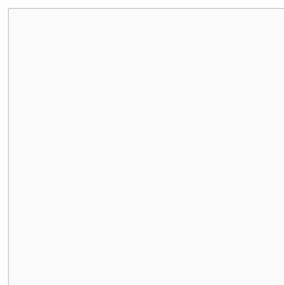

B-2

RANDOM : 9

MATT FINISH

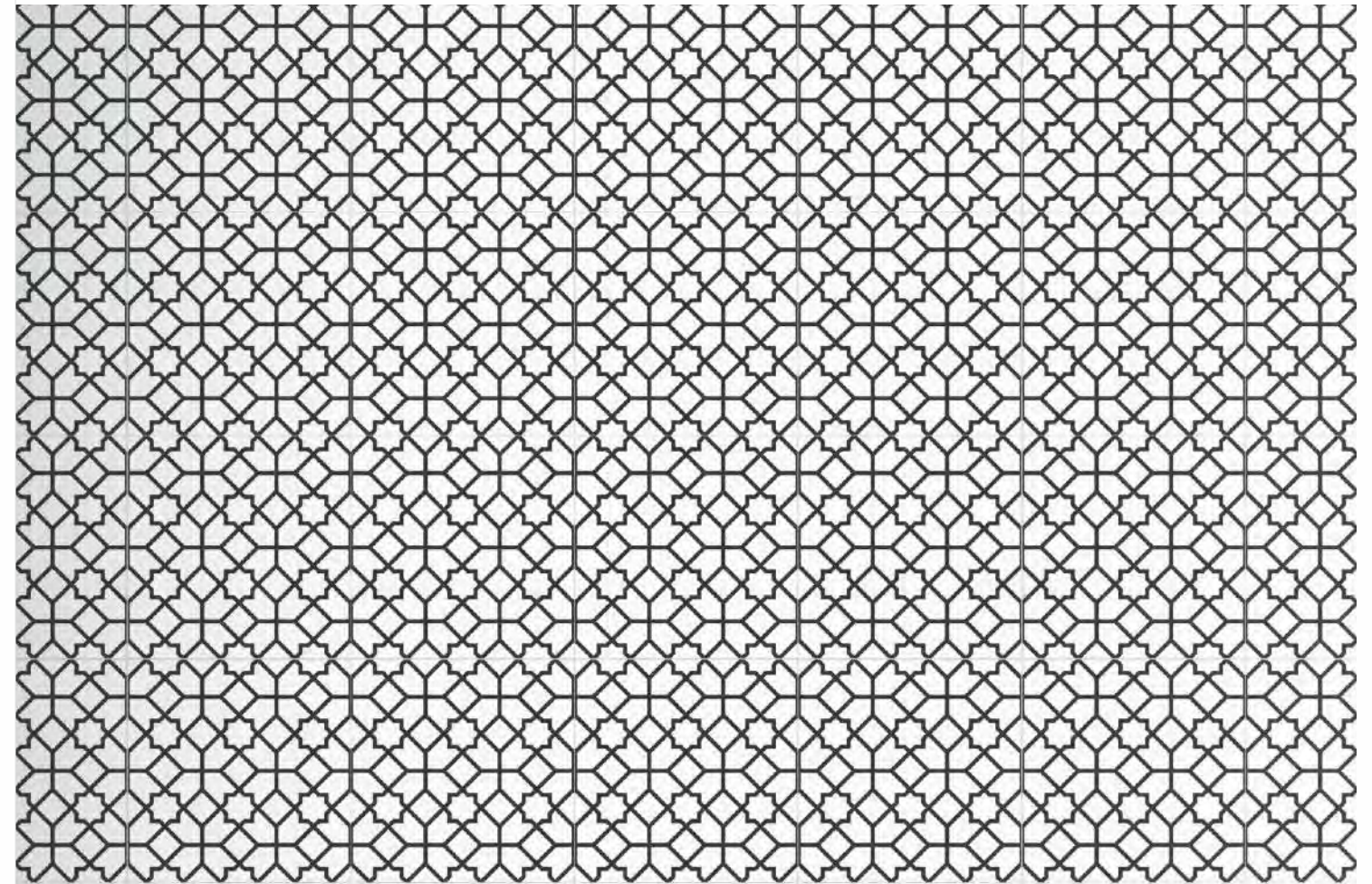

184

GLU/GRANULA EFFECT



ACTUAL IMAGE



B-1

MATT FINISH

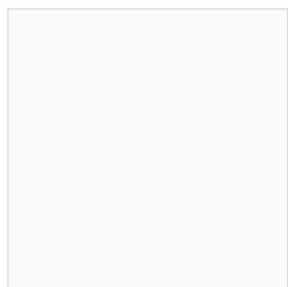
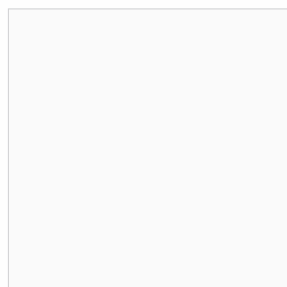
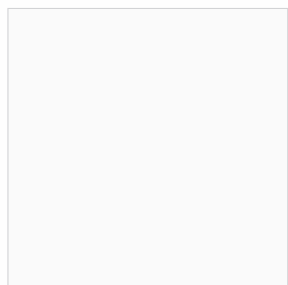
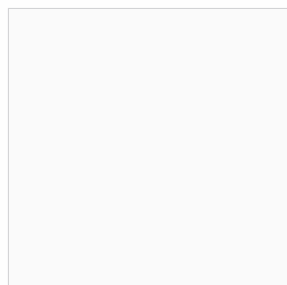

B-8

RANDOM : 9

MATT FINISH

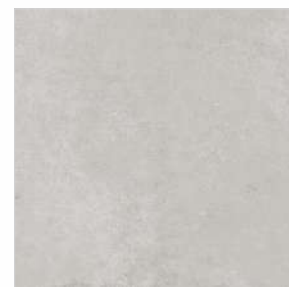
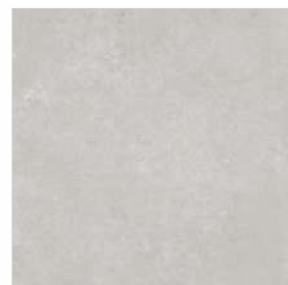

185

MATT FINISH

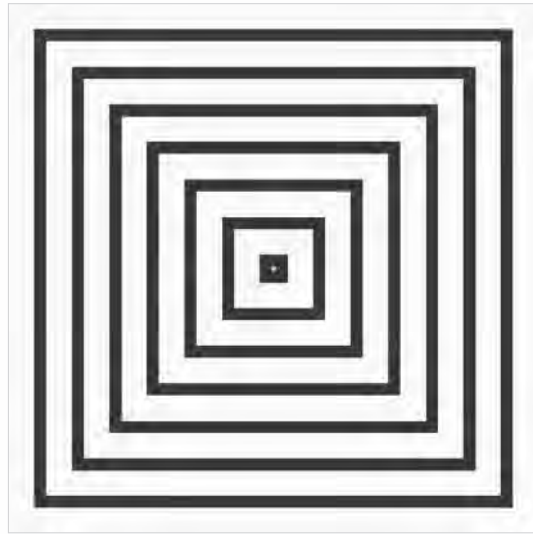

-  Maintenance Free
-  Eco Friendly
-  Random Designs
-  < 10% Water Absorption
-  Chemical Resistant

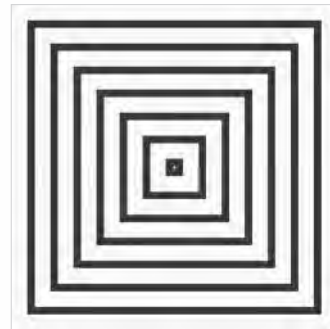
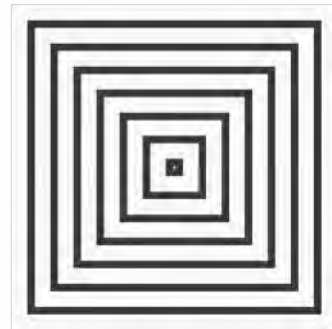
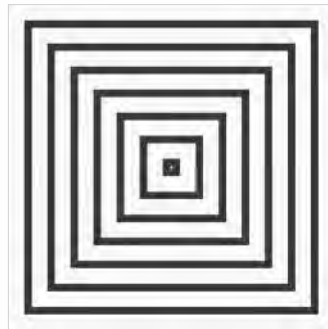

B-1

MATT FINISH

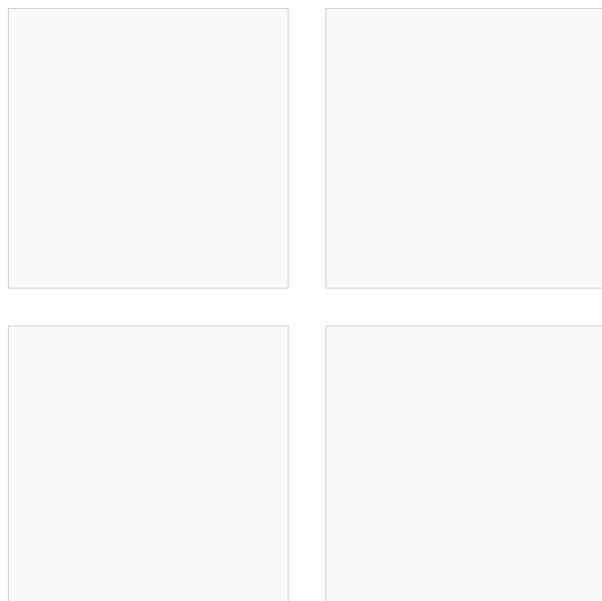

B-2

RANDOM : 9

MATT FINISH

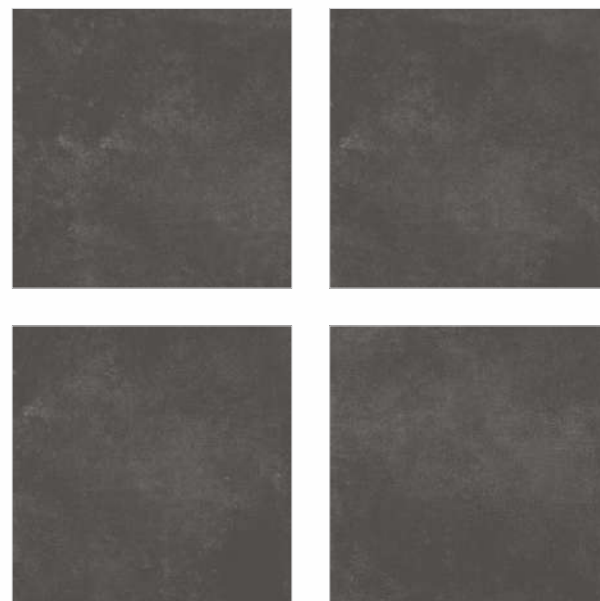



186

GLU/GRANULA EFFECT

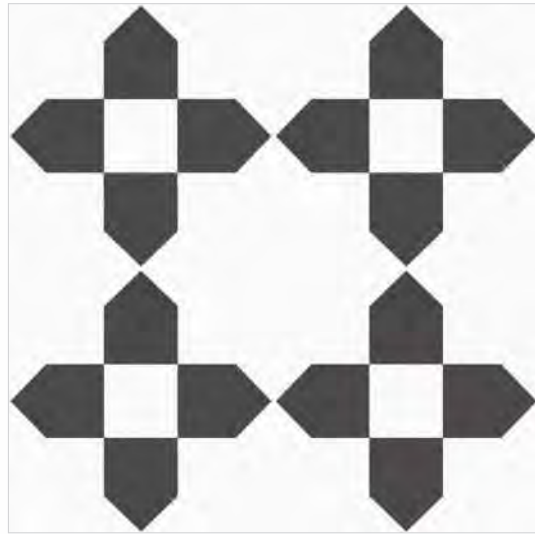

ACTUAL IMAGE

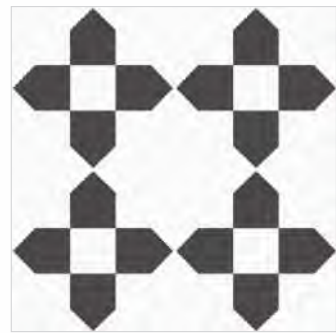
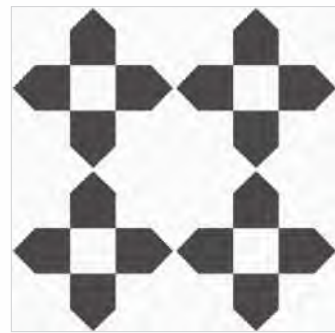
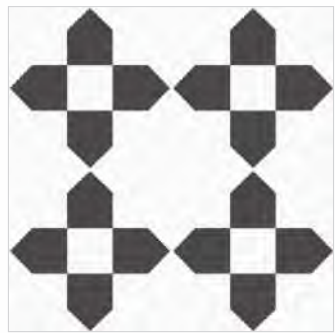

B-1

MATT FINISH

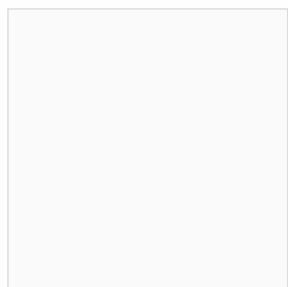
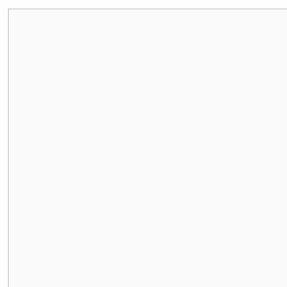
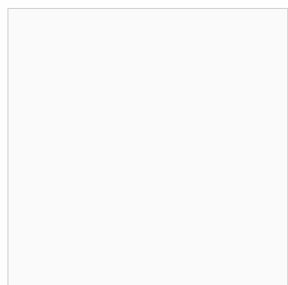
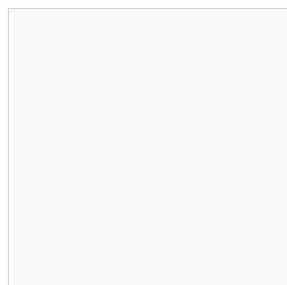

B-2

RANDOM : 9

MATT FINISH

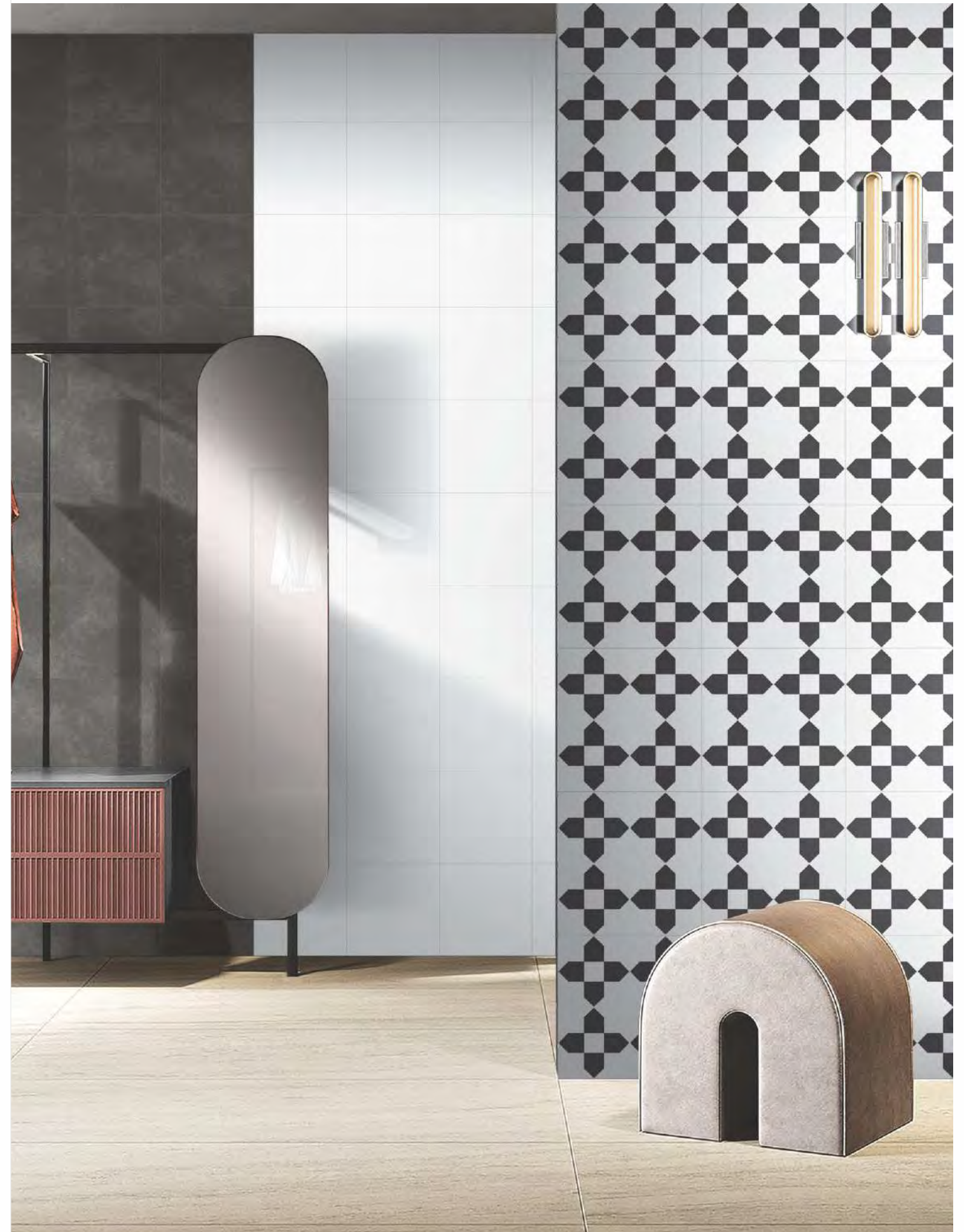

187

GLU/GRANULA EFFECT

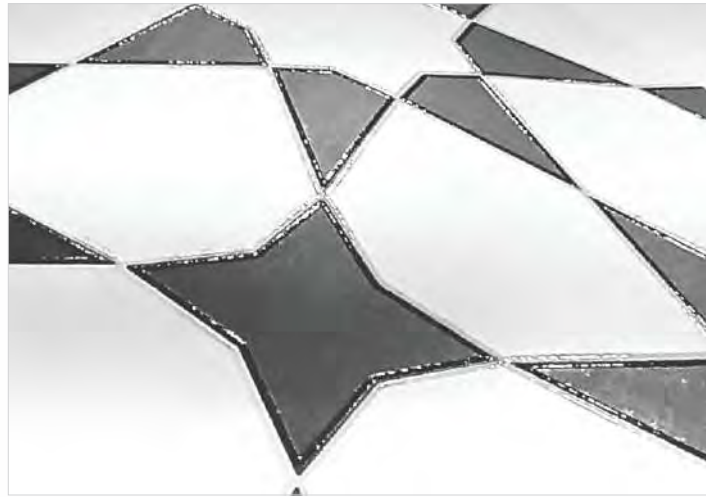
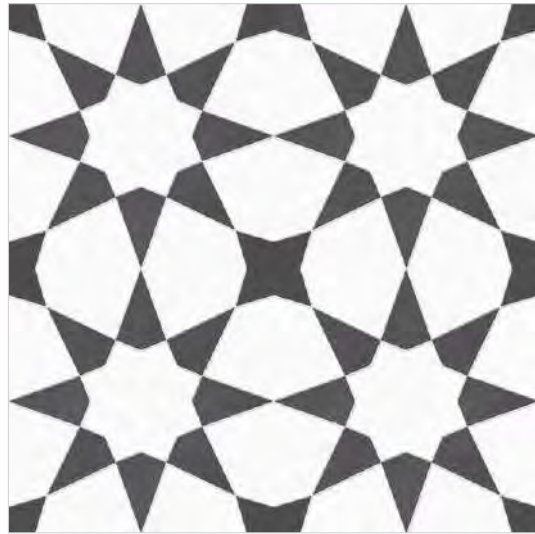

ACTUAL IMAGE

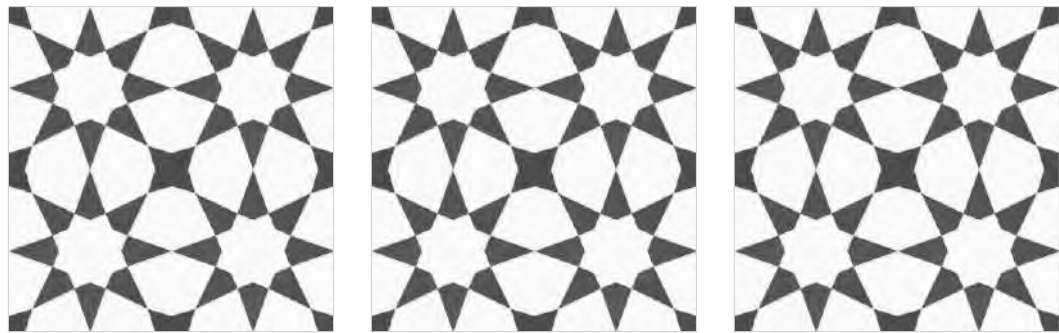

B-1

MATT FINISH

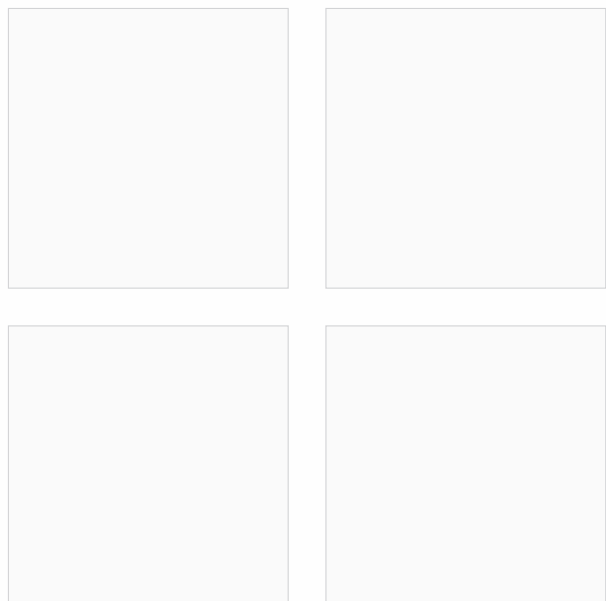

B-2

RANDOM : 9

MATT FINISH

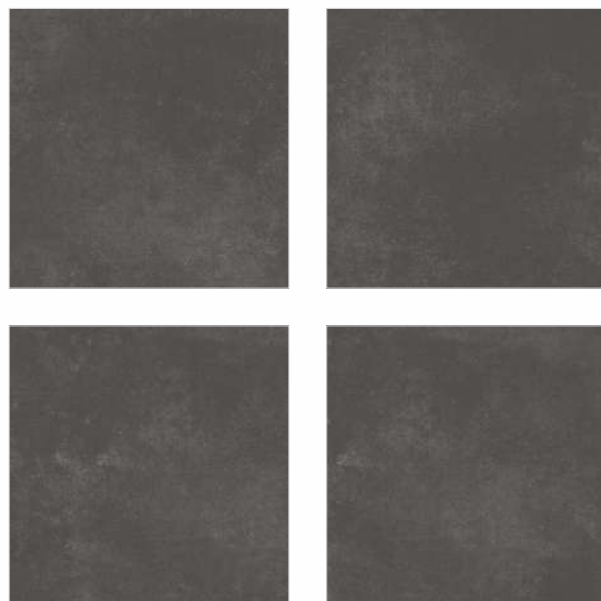

188

MATT FINISH



Maintenance Free



Eco Friendly



Random Designs



< 10% Water Absorption



Chemical Resistant



B-1

MATT FINISH

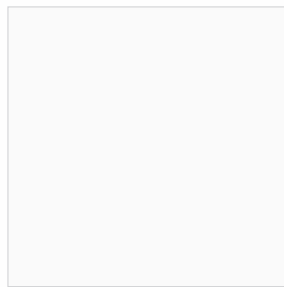
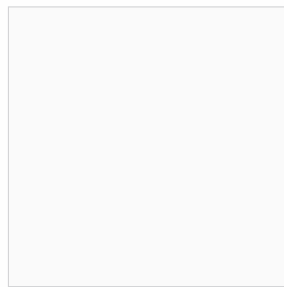
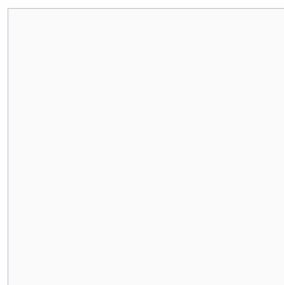
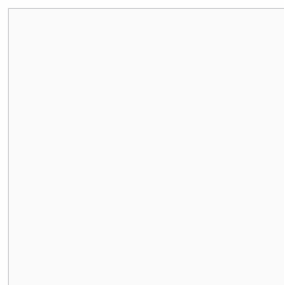

B-2

RANDOM : 9

MATT FINISH



189

GLU/GRANULA EFFECT

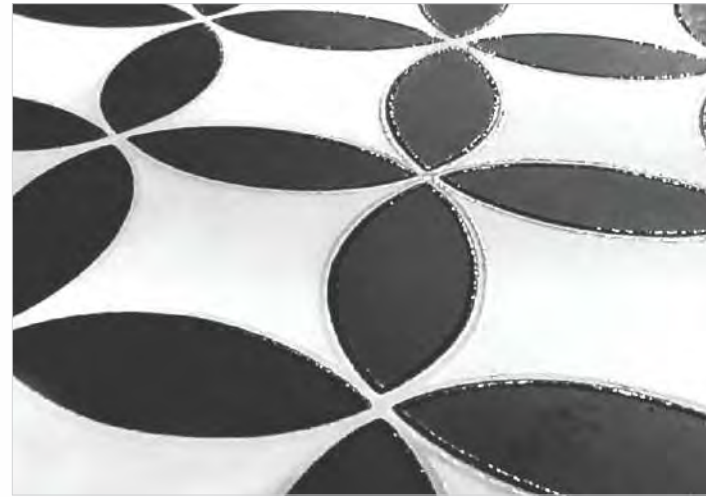

ACTUAL IMAGE

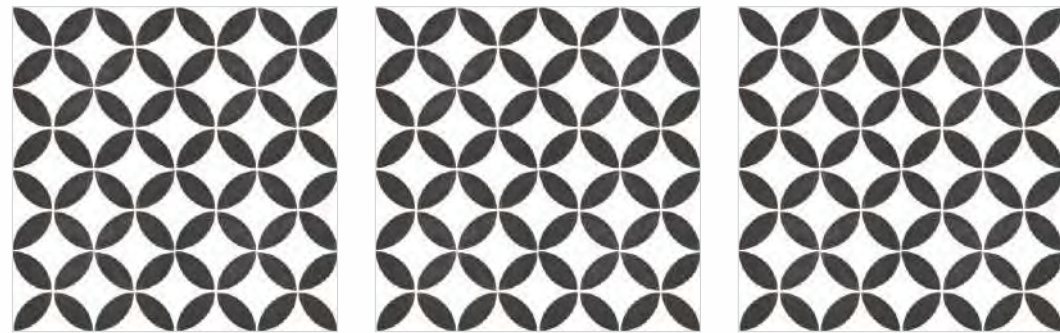

190

MATT FINISH



B-1

MATT FINISH

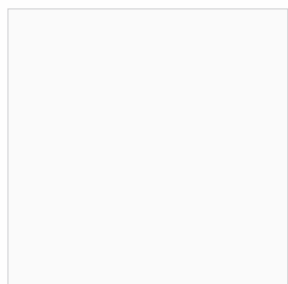
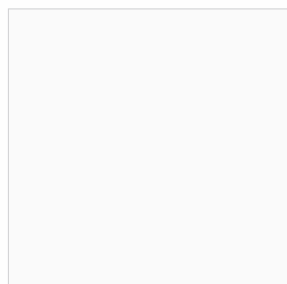
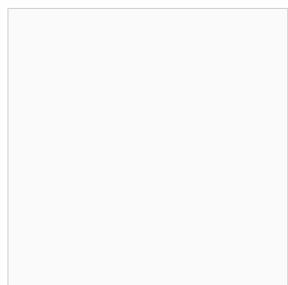
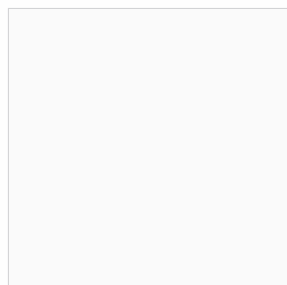

B-2

RANDOM : 9

MATT FINISH



## Technical Features of Wall Tiles

CHARACTERISTIC	Euro Standards EN - 159 / IS 13753	MEAN VALUE OF CREANZA
<b>Dimension &amp; Surface quality</b>		
Dimension	±0.5%	±0.2%
Deviation in thickness	±0.6 mm	±0.2 mm
Straightness of sides	±0.3%	±0.2%
Rectangularity	±0.5%	±0.3%
Surface flatness	±0.5%	±0.3%
Surface quality	Min. 95%	Min. 95%
<b>Physical properties</b>		
Water absorption	> 10%	Ave. 10-20%
Bending strength	> 150 kg/cm <sup>2</sup>	150 kg/cm <sup>2</sup>
Scratch hardness (Mohs)	Min. 3	Min. 3
Crazing	1 Cycle	No Crazing at 4 Cycles
<b>Chemical properties</b>		
Staining resistance	Min. Class 2	Resistance to all Acids, Alkalies & Household
Household chemical	Min. Class B	Chemicals, except Hydro Flouric Acid
<b>Thermal properties</b>		
Thermal shock	Resistant to 10 Cycles	CONFORMS
Thermal expansion	Max. 9E-06	CONFORMS

## Packing Detail

Size	Thickness (approx.)	Pcs. / Box	Coverage Area / Box	Avg. Weight / Box (approx.)
300x300mm	9 mm	12 pcs.	1.08 sq. mtr.	17.5 kg.

# CREANZA

WALL TILES

## COMMANDER VITRIFIED PVT. LTD.

8-A N.H., At. Sartanpar,  
Ta. Wankaner - 363 621,  
Dist. Morbi, Gujarat, INDIA

export@creanza.in  
info@creanza.in  
+91 95123 90022 / 23 / 24

CREANZA.IN

## DELHI DISPLAY CENTRE :

A-131, Ground Floor, Sector-63,  
Noida - 201 301, Delhi, INDIA  
Cell : +91 95123 90035  
Tele.: +91 120 4273335

## KOLKATA DISPLAY CENTRE :

109/1, Beliaghata Main Road,  
Opp. IDBG Hospital Main Gate,  
Kolkata - 700 010, West Bengal, INDIA

Cell : +91 95123 20048

## BANGALORE DISPLAY CENTRE :

2nd Floor, Chhabria Square, 126, KH Road,  
Bangalore - 560 027, Karnataka, INDIA

Cell : +91 95123 90034

## MUMBAI DISPLAY CENTRE :

1/12 Turakhia Park, M.G. Road,  
Opp. Swimming Pool,  
Near Coporation Bank, Kandivali West,  
Mumbai - 400 067, Maharashtra, INDIA

Cell : +91 95123 90030

## For Sales Enquiry :

### WEST ZONE

MH / GOA	+91 95123 90030
GUJARAT	+91 95123 20056
MP	+91 95123 20030
RAJASTHAN	+91 95123 20034

### SOUTH ZONE

KARNATAKA / TN	+91 95123 90034
KERALA	+91 95123 20057
TELANGANA/ AP	+91 95123 20042

### NORTH ZONE

DELHI / HARYANA /	
PUNJAB / HP / J&K	+91 95123 90035
UP / UK	+91 95123 20035

### EAST ZONE

W.B	+91 95123 20048
-----	-----------------

### EXPORT

	+91 99251 41768
	+91 95123 20044